

LILLIAN L. KEENAN -

N76-27E
190.0

N11-08W
101.084

FILED
GREENVILLE CO. S. C.
APR 7 1 17 PM '86
JUNNIE S. JANKERSLEY
R.M.C.

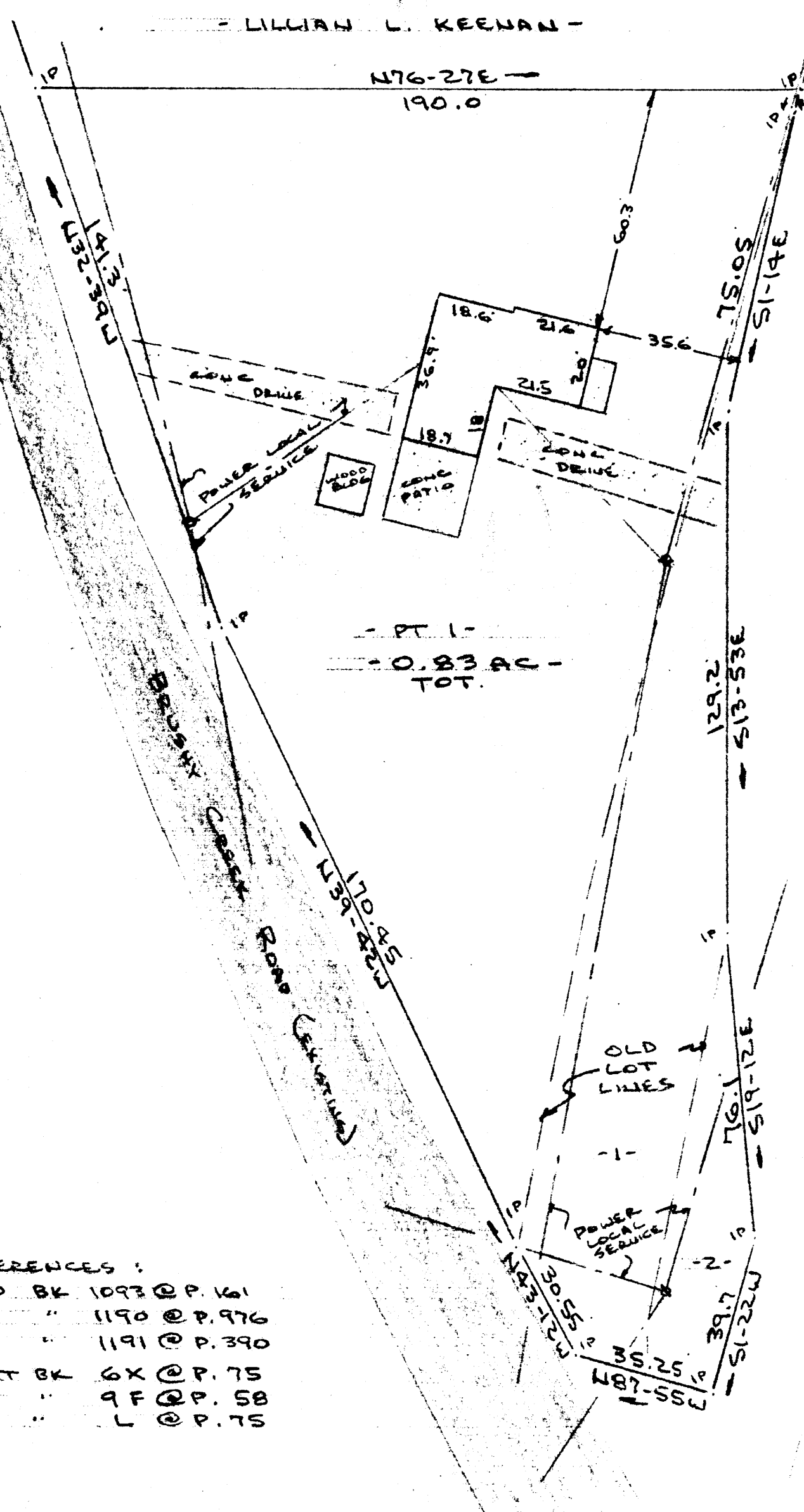

Note: Improvements on this lot are not in a flood hazard area.

PT. 1 -
0.83 AC -
TOT.

OWENS ROAD (EXISTING)
WATER & SEWER IN OLD PLAT

- REFERENCES:
- DEED BK 1093 @ P. 161
 - " " 1190 @ P. 976
 - " " 1191 @ P. 390
 - PLAT BK 6X @ P. 75
 - " " 9F @ P. 58
 - " " L @ P. 75

PROPERTY OF
DAVID M. SCHLARB
 NEAR GREENVILLE, GREENVILLE CO., S.C.
 SCALE: 1"=30' 1 APR 1986

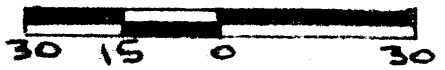

This is to certify that on the 1st day of April, 1986, I surveyed the property shown on this plat, being known as part of 0.83 acres on plat of PROPERTY OF DAVID M. SCHLARB and recorded in the RMC Office Greenville County, S. C., in Plat Book " " at Page ; and that the walls and buildings are as shown hereon, and that the walls and buildings located on said lot do not encroach or project on adjacent street or property, and that no adjacent walls or buildings encroach or project on said premises, no power lines cross this property and no visible encroachments except as shown hereon.

12 P - 4

32854

R. B. Bruce
 R. B. Bruce, RLS # 1952

APR 7 1986

CAROLINA SURVEYING CO.
 112 Manly St.
 Greenville, S. C.

Recordable Plat

GCTO -- 1 AP 7 86 1348

5.00CI

MICROFILMED 298/50