MICROFILMED

TANGLEWOOD DRIVE
WATER & SEWER IN ST RW

Note: Improvements on this lot are not in a flood hazard.

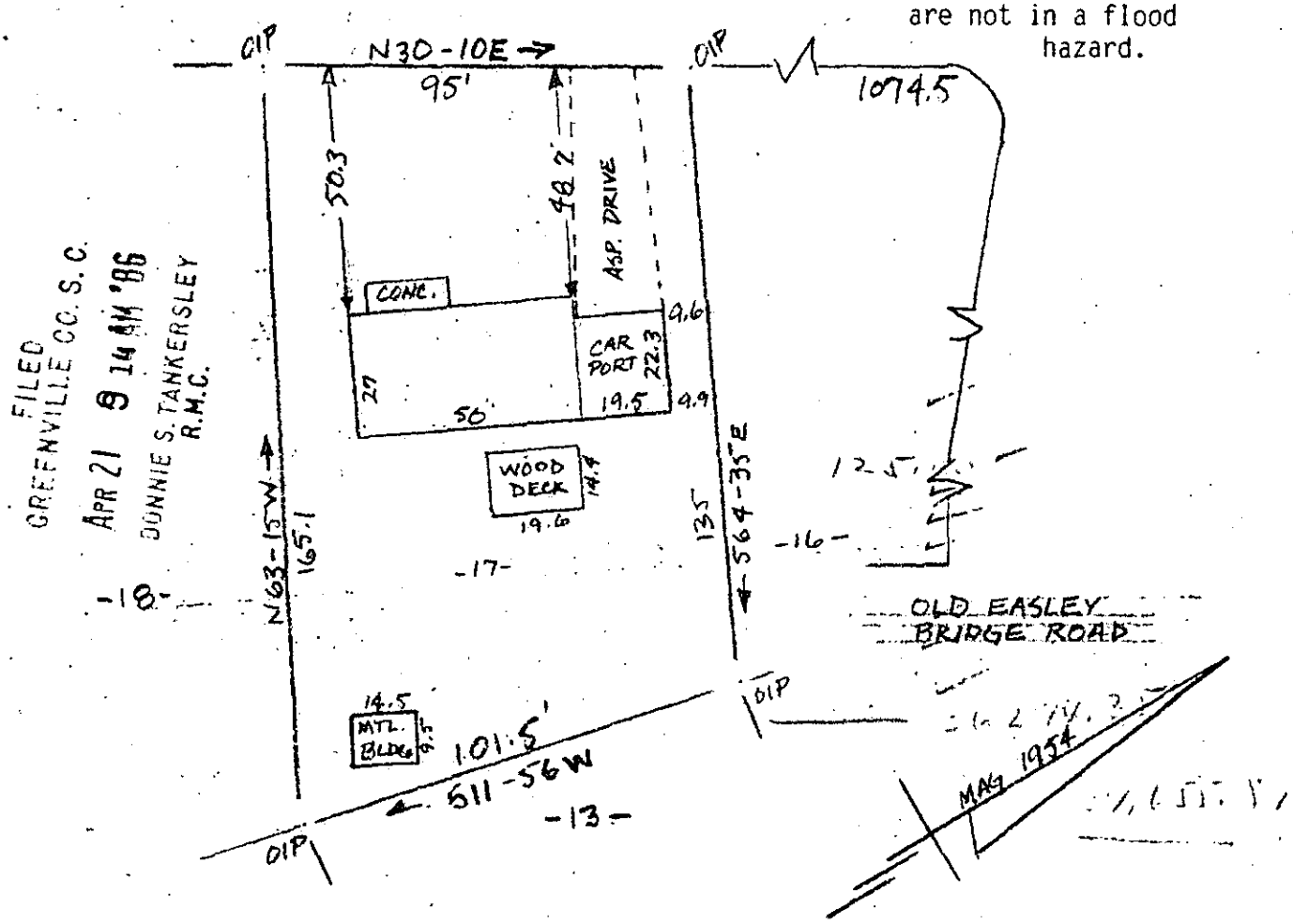

FILED
GREENVILLE CO. S. C.
APR 21 9 14 AM '86
DONNIE S. TANKERSLEY
R.M.C.

PROPERTY OF
HEZZIEKIAH WILSON JR. & LOIS J. WILSON
NEAR GREENVILLE S.C.
SCALE 1" = 40' 25 MARCH, 1986

40 20 0 40

This is to certify that on the 25th day of March, 1986, I surveyed the property shown on this plat, being known as lot 17 on plat of REVISED PLAT OF SECTION I SHEET ONE OF SECTION II - TANGLEWOOD and recorded in the RMC Office Greenville County, S. C., in Plat Book " GG " at Page 57; and that the property lines, walls and buildings are as shown hereon, and that the walls and buildings located on said lot do not encroach or project on adjacent street or property, and that no adjacent walls or buildings encroach or project on said premises, no power lines cross this property and no visible encrochments except as shown hereon.

12-0-88 34464

APR 21 1986

R. B. Bruce, RLS #9952

CAROLINA SURVEYING CO.
112 Manly St.
Greenville, S. C.

Recordable Plat

300 8 21801