

CREEKSIDE VILLAS PHASE I

Note:
Improvements on this lot are not in a flood hazard area.

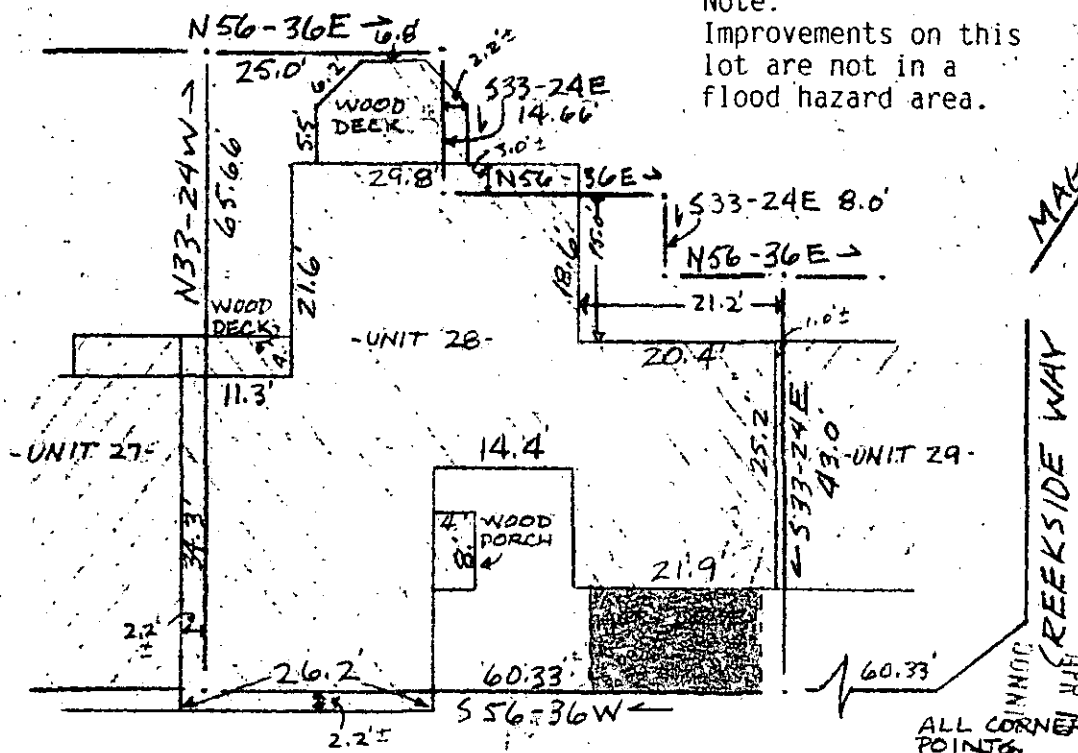

MAY 11 1982

CREEKSIDE WAY
WATER & SEWER AVAILABLE

ALL CORNER POINTS
 S. TANKERSLEY
 JUN 10 1985
 APR 16 1985
 3 43 PM '86
 FILED
 GREENVILLE CO. S.C.

PROPERTY OF
 LINDA P. PENNINGTON
 NEAR GREENVILLE, GREENVILLE CO. S.C.
 SCALE 1" = 20' 11 APRIL, 1986

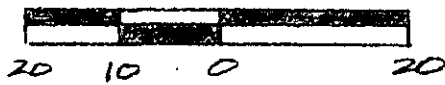

This is to certify that on the 11th day of April, 1986, I surveyed the property shown on this plat, being known as Unit 28 on plat of CREEKSIDE VILLAS PHASE I and recorded in the RMC Office Greenville County, S. C., in Plat Book " 8 " at Page 97; and that the property lines, walls and buildings are as shown hereon and that the walls and buildings located on said lot do not encroach on adjacent street or property, and that no adjacent walls or buildings or project on said premises, no power lines cross this property and no encroachments except as shown-hereon.

12-0-73

33971

R. B. Bruce
 R. B. Bruce, RLS #
 CAROLINA SURVEYING CO.
 112 Manly St.
 Greenville, S. C.



recordable Plat

APR 16 1985

3.00CI

304/286

P22.1-1-1R AP15 80