

This is to certify that on APRIL 1, 1986, I surveyed the property shown on this plat, known as Lot 7 on the plat of Lake Forest (Sec. 4), recorded in the RMC Office of Greenville County in Plat Book JJ on page 115 and that the property lines, walls and buildings are as shown hereon; that the building located on said lot does not encroach or project on adjacent streets or property and that no adjacent walls or buildings encroach or project on said premises, and that no utility lines cross this property except as shown hereon. This property is not located in a designated flood hazard area.

James R. Freeland
 James R. Freeland
 RLS & PE 478

FILED
 GREENVILLE CO. S.C.
 APR 15 12 22 PM '86
 JUANIE S. TANKERSLEY
 R.M.C.

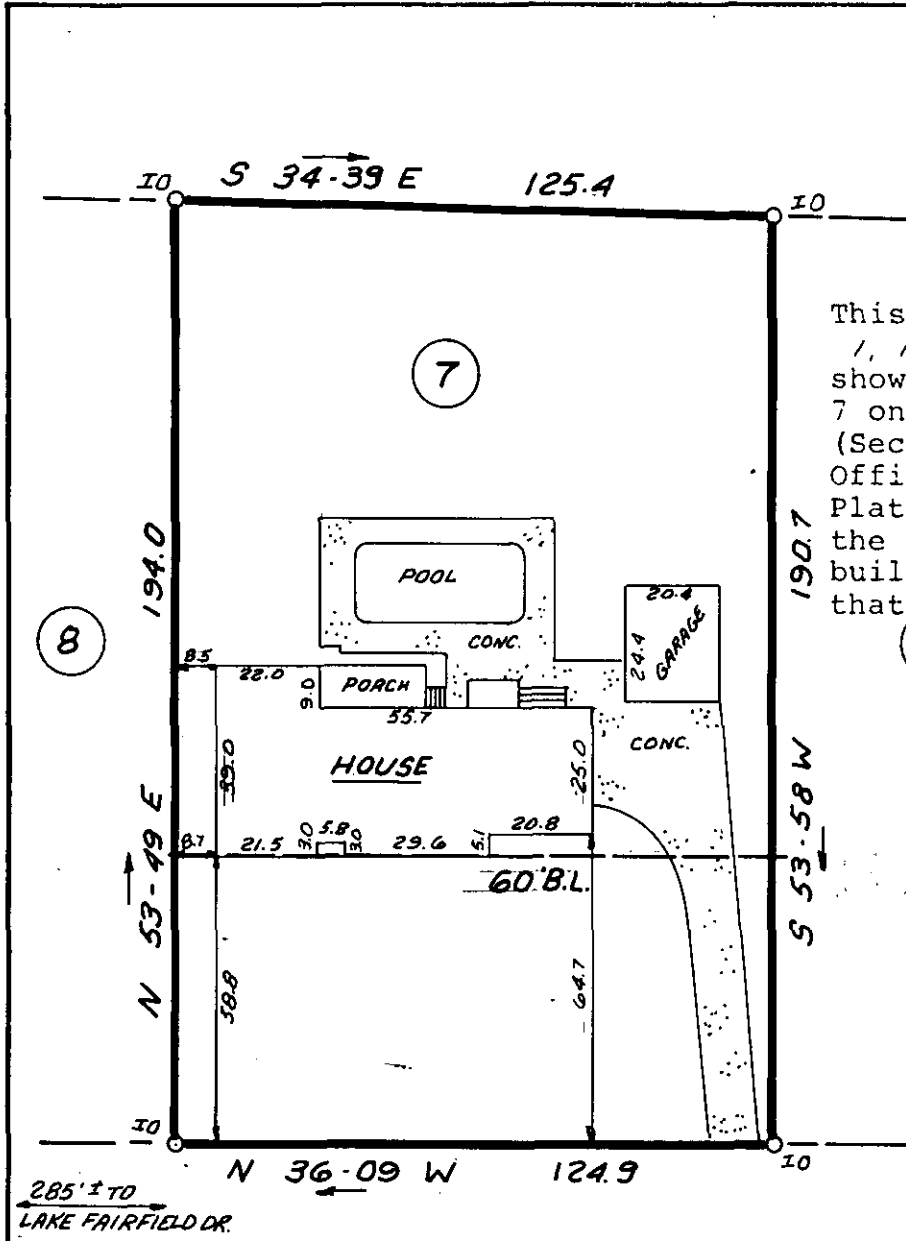

285 ± TO
 LAKE FAIRFIELD DR.

SHANNON DRIVE

NOTE: THERE IS A 5' DRIVEWAY UTILITY EASEMENT ACROSS THE REAR OF THIS LOT PER THE RECORDED SUBDIVISION RESTRICTIONS.

APR 15 1986

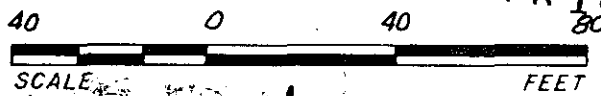

12-0-64 ✓ 33759

STATE OF SOUTH CAROLINA
 GREENVILLE COUNTY

FREELAND & ASSOCIATES
 Engineers • Land Surveyors

GREENVILLE, S.C.

LAKE FOREST
SEC. 4 ; LOT 7

PROPERTY OF
HUBERT W. LACQUEMENT

SURVEY L.T.
 DRAWN K.E.G.
 CHECK M.C.
 SCALE 1" = 40'
 DATE 4-1-86
 DWG. NO. 14890

