

MICROFILMED

MAR 1969

GREENVILLE CO. S.C.
APR 15 9 43 AM '86
SUNNY
W. W. WATERSLEY

Note:
Drainage & utilities
easement 5' each side
of all side & rear
lot lines.

Note:
Improvements on this lot
are in a flood hazard
area in accordance with
Flood Insurance Rate Map
topographic survey
Sheet No. 14
City of Mauldin.

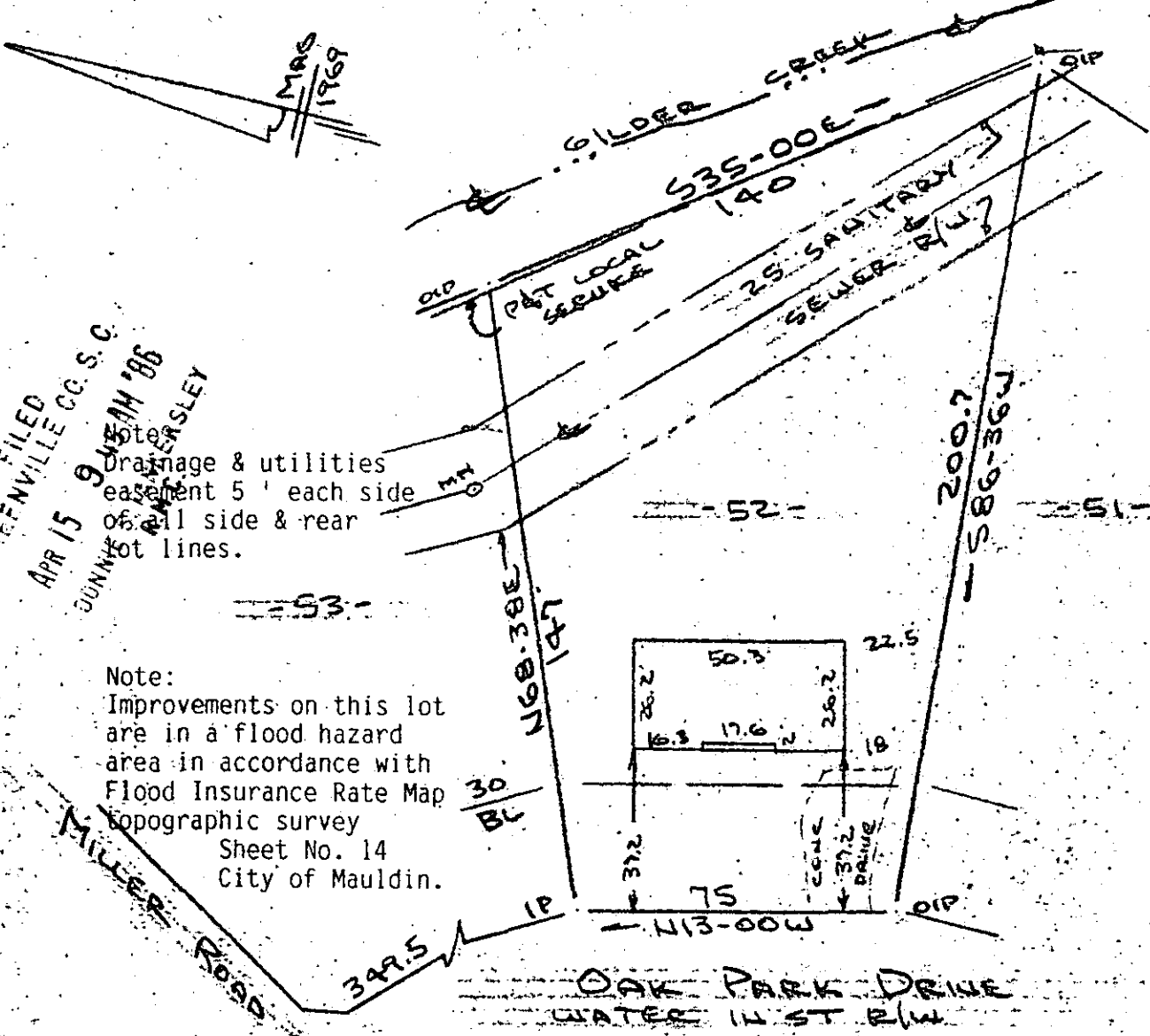

PROPERTY OF
KENNETH STEPHEN HOPPER & ELIZABETH P. HOPPER
MAULDIN, S.C.

SCALE: 1"=40' 28 MAR 1986

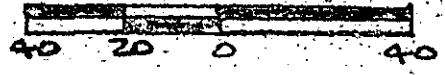

This is to certify that on the 28th day of March, 1986, I surveyed the property shown on this plat, being known as lot 52 on plat of PARKWOOD SECTION 1 and recorded in the RMC Office Greenville County, S. C., in Plat Book " 4 - F." at Page 22; and that the property lines, walls and buildings are as shown hereon, and that the walls and buildings located on said lot do not encroach or project on adjacent street or property, and that no adjacent walls or buildings encroach or project on said premises, no power lines cross this property and no visible encroachments except as shown hereon.

12-0-63 ✓ 33762

R. B. Bruce
R. B. Bruce
SOUTH CAROLINA SURVEYING
#01952
BRUCE

APR 15 1986

CAROLINA SURVEYING
Greenville, S. C.

R. B. Bruce, RLS #01952
CO.

SECTION 15 AP 15 86 415

3.0001