

3.00

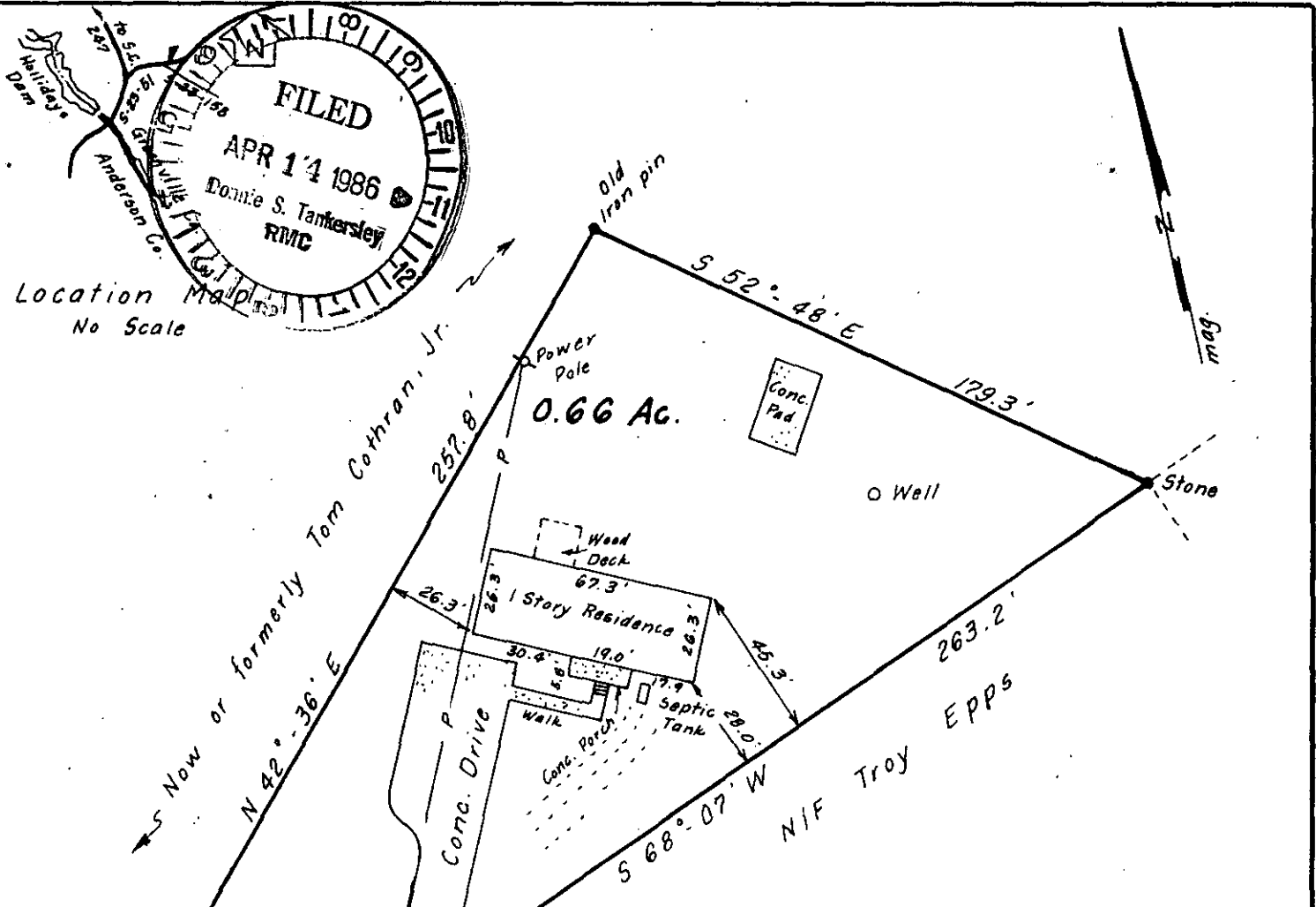

Location Map
No Scale

FILED
 APR 14 1986
 Donnie S. Tankersley
 RMC

Reference: See Deed Bk. 1235, Pg.198 and Plat Bk. 4-Y, Pg. 49.

This property lies above the flood plain.

S.C. Hwy. 5-23-51

I hereby certify that I have surveyed the above lot and located the residence thereon and find it to have the courses and distances as shown and that there are no encroachments either way except as shown.

Bryan D. Charlesworth
 Bryan D. Charlesworth R.L.S.#9313
 Rt. 2 Iva, S.C. 29655 348-2202
Bryan D. Charlesworth

APR 14 1986

33566

SOUTH CAROLINA REGISTERED LAND SURVEYOR
 DONNIE S. TANKERSLEY
 921 S. CHANTRETT
 CHARLESTON, S.C. 29403

PLAT PREPARED FOR
JACK T. and CAROLYN C. PATTERSON

Date: March 17, 1986
Scale: 1" = 50'

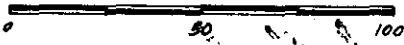

12-0-62

State of South Carolina
County of Greenville
Township of Dunklin

APR 14 1986

3.0001