

N42-45E →

FILED
GREENVILLE CO. S.C.
APR 14 10 06 AM '86
DONNIE S. TANKERSLEY
R.M.C. -69-

Note:
Improvements on
this lot are not
in a flood hazard
area.

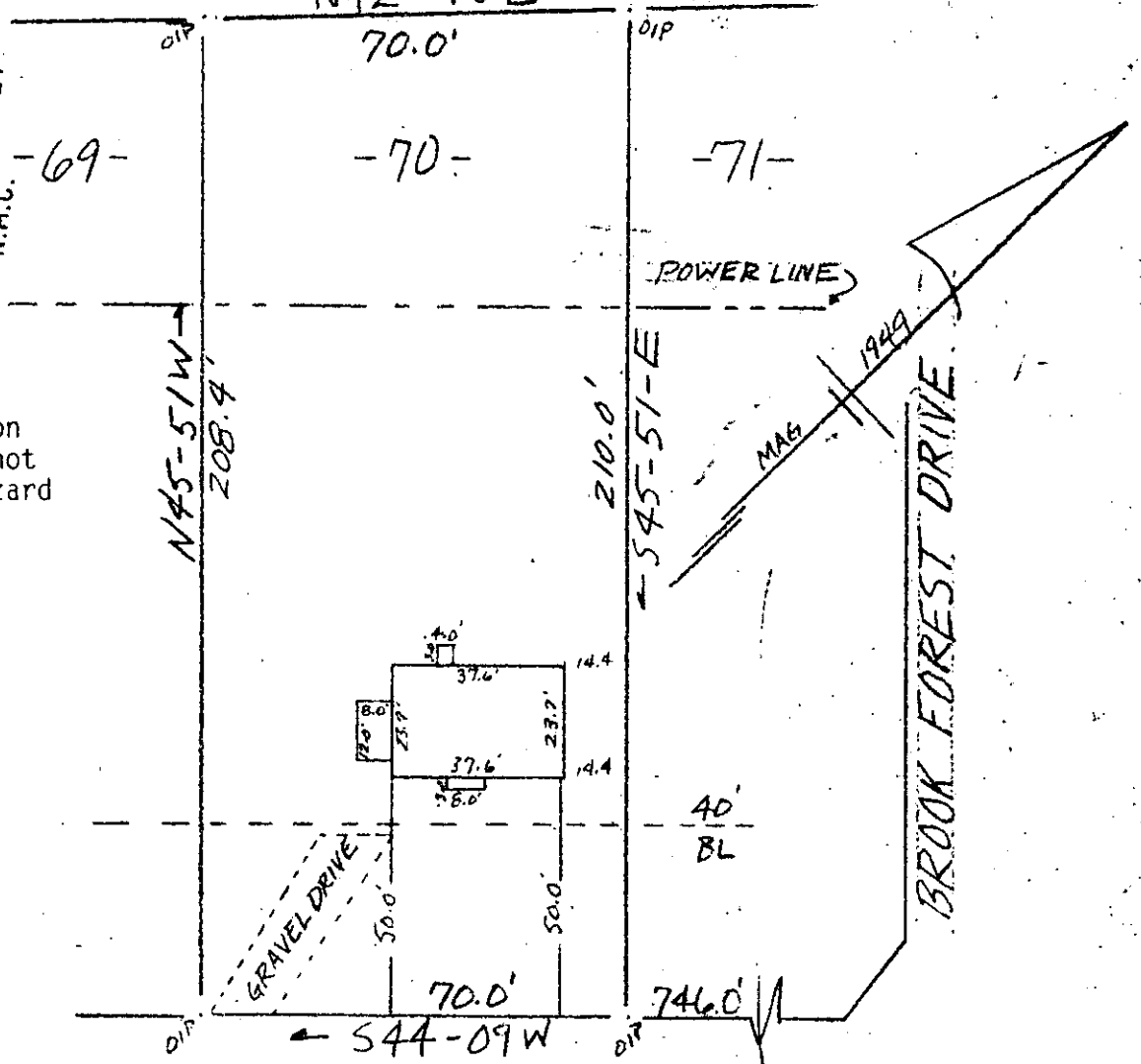

RIDGEWAY DRIVE
WATER & SEWER IN ST. R.W.

PROPERTY OF 33630 APR 14 1986
CONNIE T. LEWIS
NEAR GREENVILLE, S.C.
SCALE 1"=40" 1 APRIL 1986

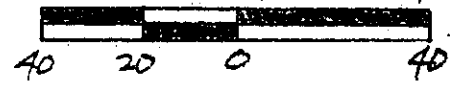

12-0-59

This is to certify that on the 1st day of April, 1986, I surveyed the property shown on this plat, being known as lot 70 on plat of WOODFIELDS and recorded in the RMC Office Greenville County, S. C., in Plat Book " P " at Page 139; and that the property lines, walls and buildings are as shown hereon, and that the walls and buildings located on said lot do not encroach or project on adjacent street or property, and that no adjacent walls or buildings encroach or project on said premises, no power lines cross this property and no visible encroachments except as shown hereon.

CAROLINA SURVEYING CO.
Greenville, S. C.

R. B. Bruce
R.S. # 1952
Recordable Plat