

NOTE: N.T.S. - NOT TO SCALE

FILED
GREENVILLE CO. S.C.
APR 9 9 55 AM '86
DUNNIE S. TANKERSLEY
R.M.C.

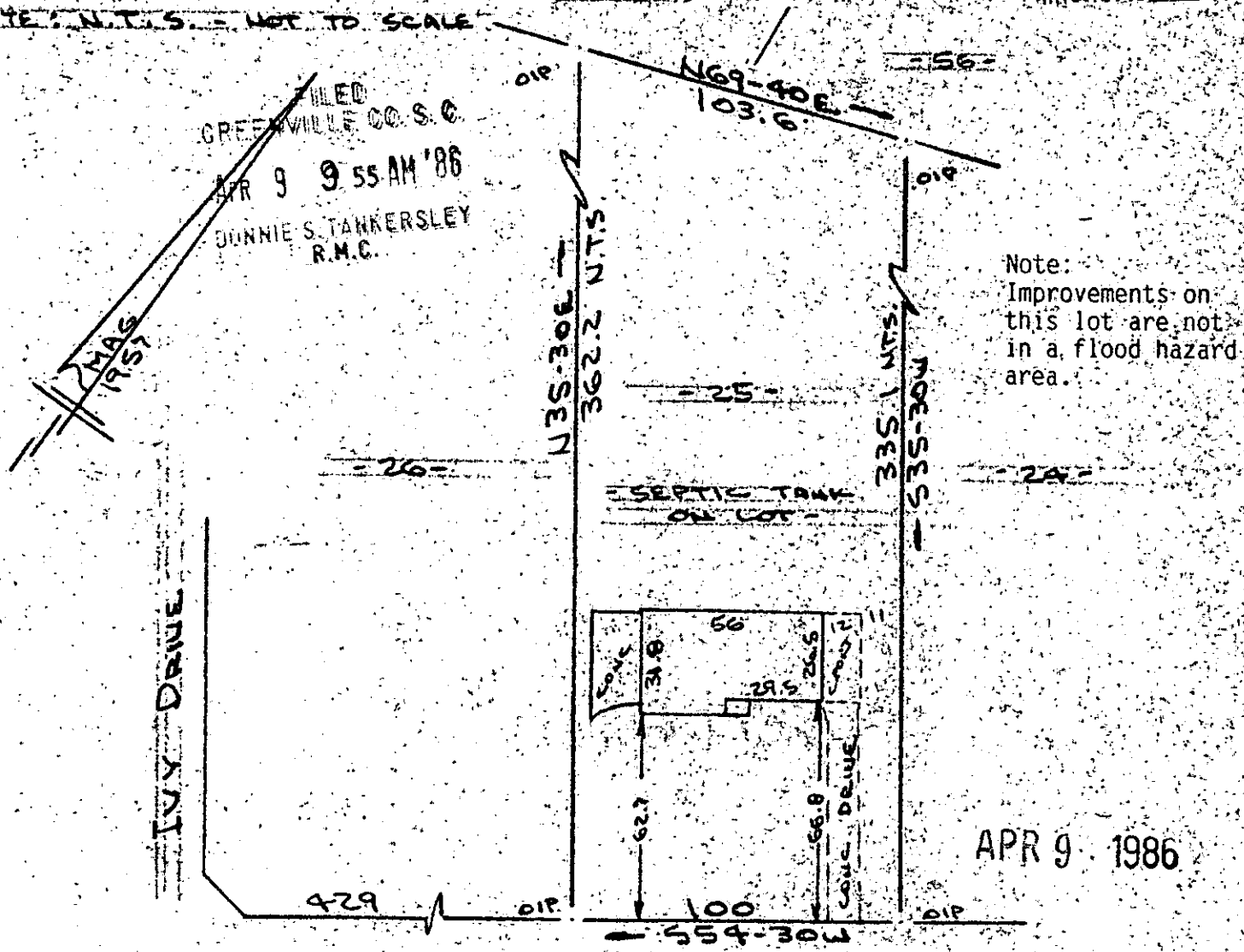

Note:
Improvements on
this lot are not
in a flood hazard
area.

APR 9 1986

GREENBRIER DRIVE (GREENBRIER DRIVE)
WATER IN ST. R/W

PROPERTY OF
JACK S. JOLLEY & RUBY LNEZ M. JOLLEY
NEAR SIMPSONVILLE, GREENVILLE CO., S.C.

SCALE: 1" = 50' 1 APR 1986

12-0-41

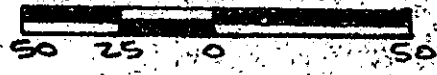

This is to certify that on the 1st day of April, 1986, I surveyed the property shown on this plta, being known as lot 25 on plat of GREENBRIER and recorded in the RMC Office Greenville County, S. C., in Plat Book " QQ " at Page 65; and that the property lines, walls and buildings are as shown hereon, and that the property lines, walls and buildings are as shown hereon, and that the walls and buildings located on said lot do not encroach or project on adjacent street or property, and that no adjacent walls or buildings encroach or project on said premises, no power lines cross this property and no visible encroachments except as shown hereon.

33106

CAROLINA SURVEYING CO.
112 Manly St.
Greenville, S. C.

R. B. Bruce, R.L.S.
Recordable
SOUTH CAROLINA
PLAT NO. 1952
APR 11 1986