

103

98

FILED GREENVILLE CO. S. 8 13° - 58' E 78.00'

APR 7 3 44 PM '86

DONNIE S. TANKERSLEY Pt. LOT 101 R.M.C.

102 and Pt. LOT 101

This is to certify that on April 02, 1986, I surveyed the property shown on this plat, known as Pt. Lot 101 on plat of Westwood South, Section 2, recorded in the R.M.C. Office of Greenville County, in Plat Book 9S at Page 22, and in Plat Book 7C at Page 65, and that the property lines, walls and buildings are as shown hereon, that the building located on said lot does not encroach or project on adjacent streets or property, and that no adjacent walls or buildings encroach or project on said premises, and that no utility R/W's cross this property except as shown hereon. According to the Flood Rate Insurance Map and to the best of my knowledge, this structure is not in an Established Flood Zone.

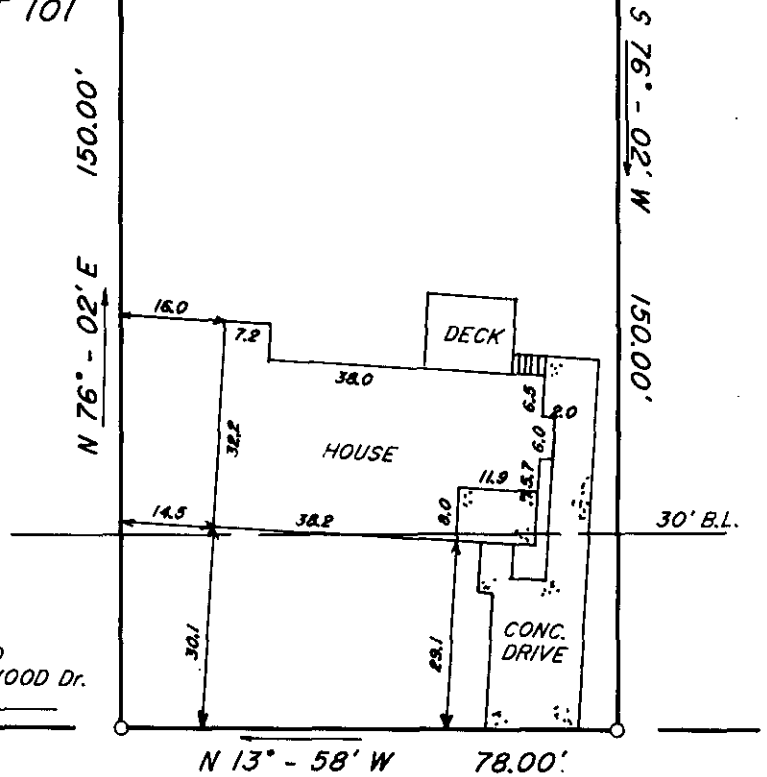

WILLOW BRANCH DRIVE

NOTES: IRON PINS AT ALL PROPERTY CORNERS.

DRAINAGE AND UTILITY EASEMENT 5' EACH SIDE OF ALL SIDE AND REAR LOT LINES.

32856

APR 7 1986

12-0-33

THIS PROPERTY IS SUBJECT TO ANY AND ALL RIGHTS OF WAY AND EASEMENTS OF RECORD.

LANDRITH SURVEYING

Land Surveys - Topographical Maps Construction Layout

628-C WADE HAMPTON BLVD. GREENVILLE, S.C. 29609 (803) 271-8536

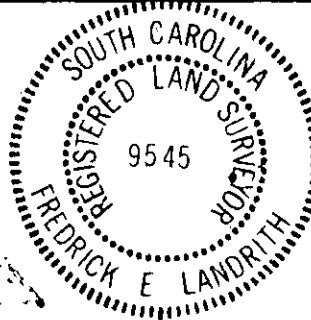
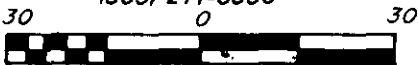

STATE of SOUTH CAROLINA COUNTY of GREENVILLE

WESTWOOD SOUTH SECTION 2, Pt. LOT 101

SURVEY FOR RICHARD D. MARTINDALE ANGELA G. MARTINDALE

SURVEYED BY WG/GP CHK'D BY FEL  
 DRAWN BY TLM DATE 04/02/86

SEAL

PROJECT NO. 86 - 653