

FILED
GREENVILLE CO. S.C.
APR 4 2 51 PM '86

DONNIE S. TANKERSLEY
R.M.C.

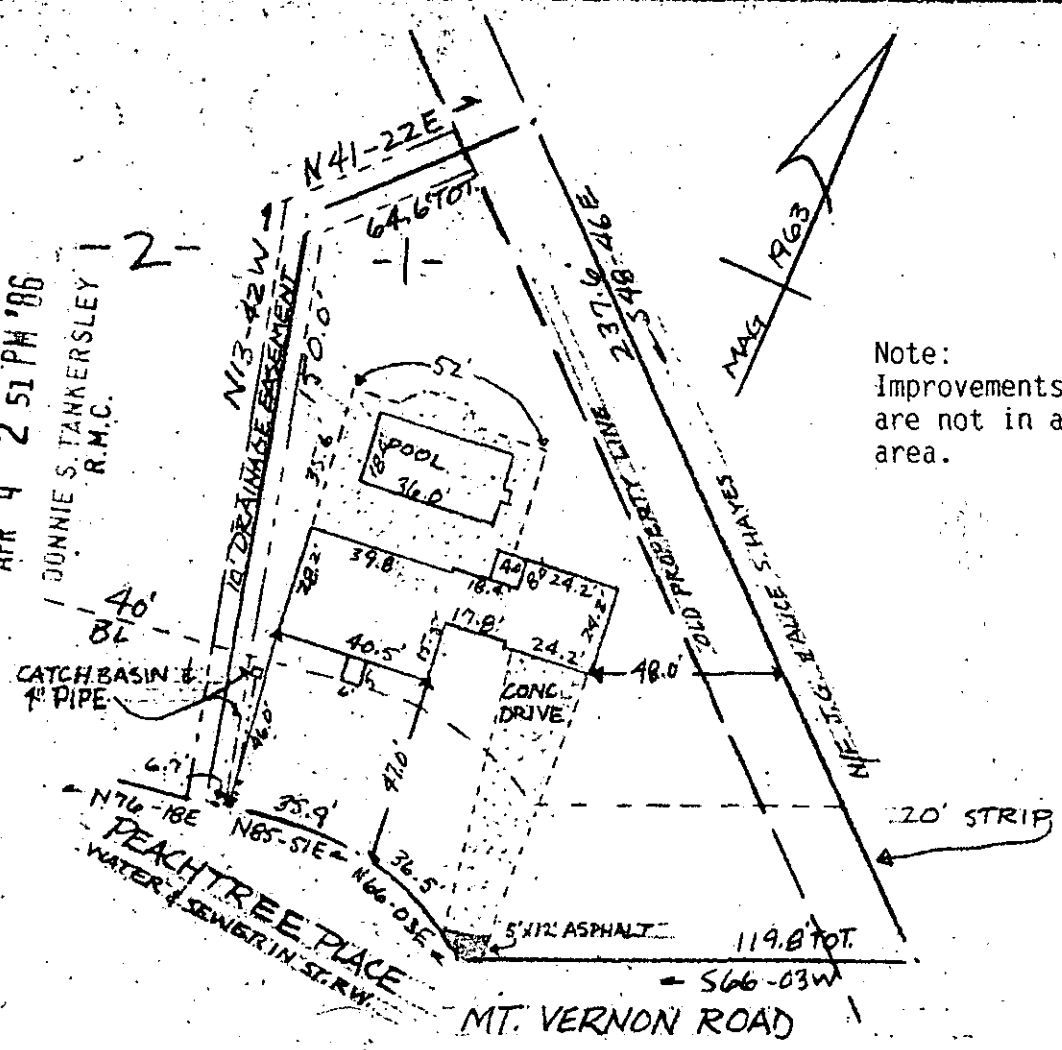

Note:
Improvements on this lot
are not in a flood hazard
area.

PROPERTY OF
GENE AUTRY MERRITT & SHEILA E. MERRITT
GREER GREENVILLE COUNTY S.C.
SCALE 1" = 50' 3 APRIL 1986

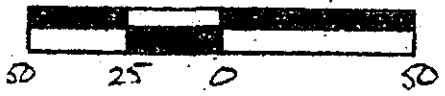

This is to certify that on the 3rd day of April, 1986, I surveyed the property shown on this plat, being known as lot 1 and a 20' strip on plat of PROPERTY OF J. V. SMITH, SR. and recorded in the RMC Office Greenville County, S. C., in Plat Book "RR" at Page 139 and also known as PROPERTY OF GENE AUTRY MERRITT & SHEILA E. MERRITT and recorded in Plat Book at Page and that the property lines, walls and buildings are as shown hereon, and that the walls and buildings located on said lot do not encroach or project on adjacent street or property, and that no adjacent walls or buildings encroach or project on said premises, no power lines cross this property and no visible encroachments except as shown hereon.

APR 4 1986

32671

R. B. Bruce

R. B. Bruce, RLS # 1952
CO.

CAROLINA SURVEYING
112 Manly St.
Greenville, S. C.

120-28

GCTO 2 AP 4 86 058

Recordable Plat

302/54 & 23A

T18.2-1-219