

THIS PLAT IS NOT A SUBDIVISION AS DEFINED BY THE GREENVILLE COUNTY SUBDIVISION REGULATIONS.

4/3/1986
John H. Overberg Jr.
Chairman, Secretary, & Director of Planning.
Greenville County Planning Commission

S 71-14 W 190.38'

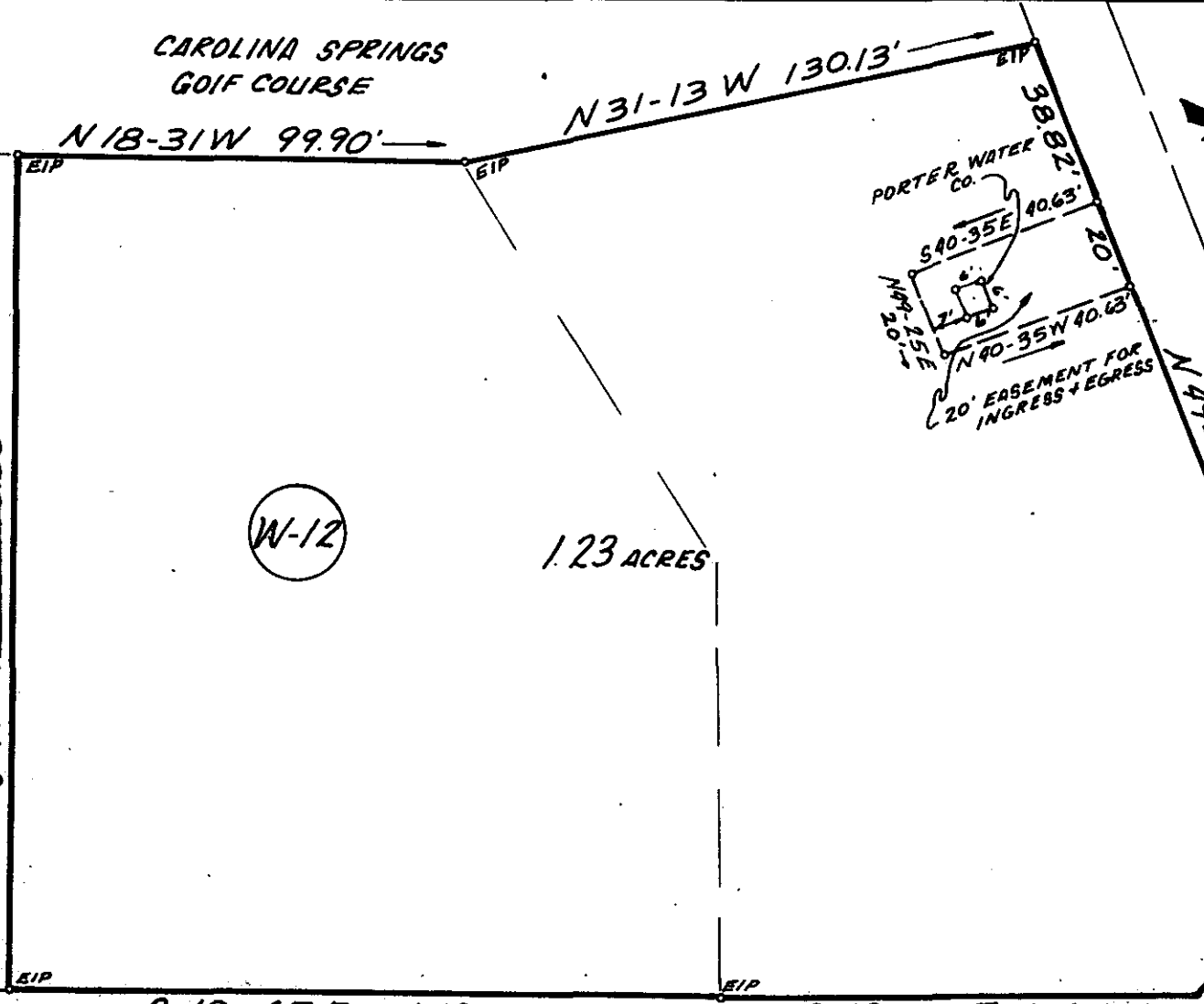

FILED
GREENVILLE CO. S. C.
APR 3 4 51 PM '86
DUNNIE S. TANKERSLEY
R.M.C.

JONES MILL ROAD
N 49-25 E 131.8'

Note: This line calculated. No field work was performed.

APR 3 1986

12-0-24

SCUFFLETOWN ROAD

RECORDABLE PLAT

Reference: " Survey for Carolina Springs"
by Freeland & Associates 7/26/83
" Survey for Carolina Springs
Lot W-12"
32552 by Freeland & Associates 7/26/83
"Property of Jo Ellen G. Porter"
by Freeland & Associates 11/20/78

SURVEY FOR
J.G. & J. ENT.

NEAR FOUNTAIN INN, GREENVILLE CO.
SOUTH CAROLINA
SCALE 1" = 40'
MARCH 3, 1986

I hereby certify that the ratio of precision of the field survey is 1/7,500 as shown hereon and the area was determined by the method of _____
Richard D. Wooten
S.C. R. L. S. No. 4678

D.W.G. 4644

MICROFILMED