

MICROFILMED

Note: 5' utility & drainage easement each side of all side and rear lot lines unless otherwise shown.

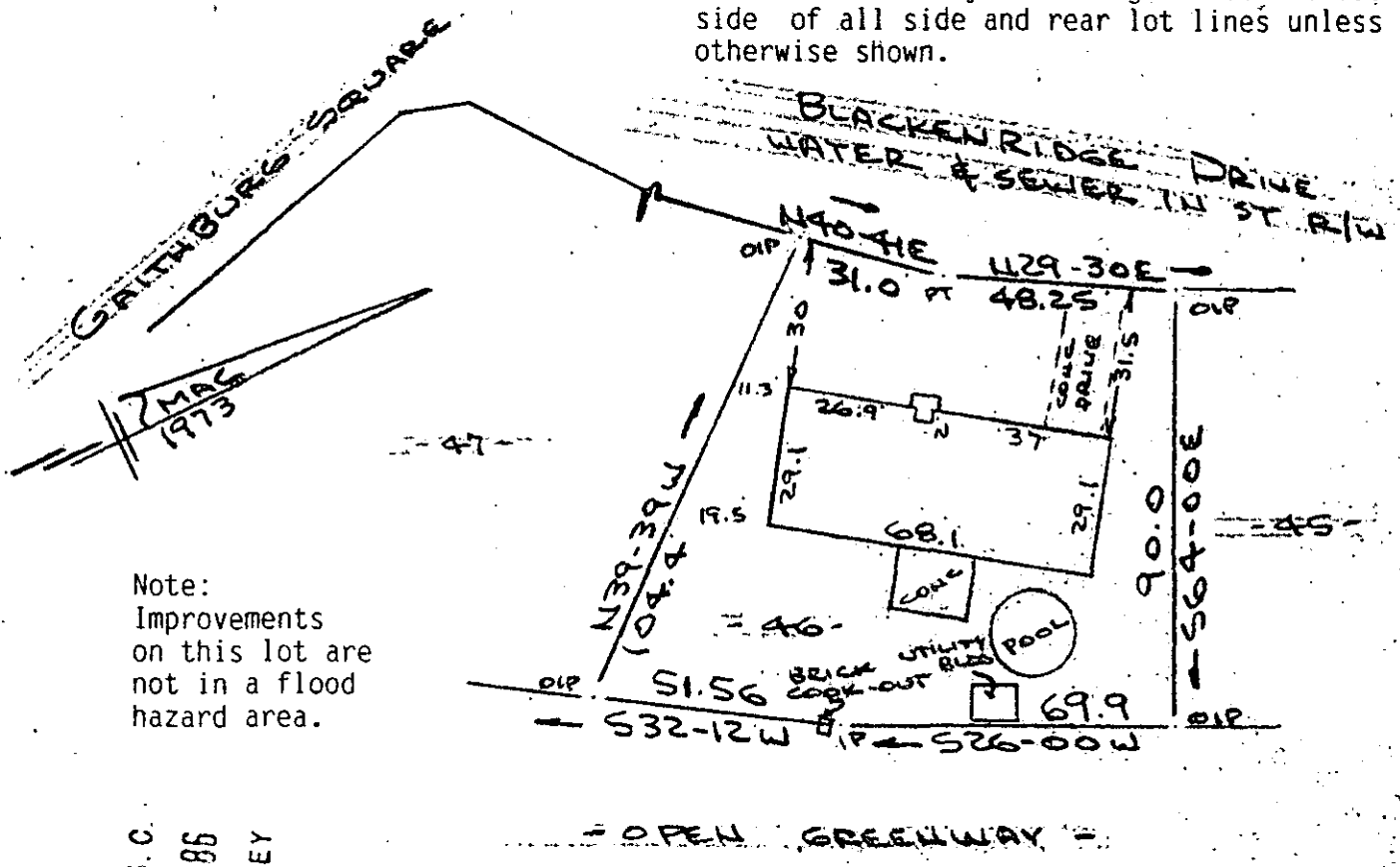

Note: Improvements on this lot are not in a flood hazard area.

FILED GREENVILLE CO. S. C. APR 21 11 36 AM '86 SUNNIE WANKERSLEY R.I.M.C.

PROPERTY OF DENNIS J. SHAW & RITA Y. FORD NEAR GREENVILLE, S.C. SCALE: 1"=40' 25 MAR 1986

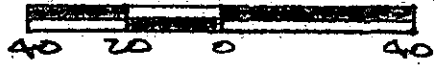

This is to certify thta on the 25th day of March, 1986, I surveyed the property shown on this plat, being knwn as lot 46 on plat of EASTGATE and recorded in the RMC Office Greenville County, S. C., in Plat Book " 4 - X " at Page 31; and that the property lines, walls and buildings are as shown hereon, and that the walls and buildings located on said lot do not encroach or project on adjacent street or property, and that no adjacent walls or buildings encroach or project on said premise, no power lines cross this property and no visible encroachments except as shown hereon.

12-0-17

32331

CAROLINA SURVEYING 112 Manly St. Greenville, S. C.

R. B. Bruce, RES #11952 R. B. Bruce CO.



Recordable Plat