

MICROFILMED

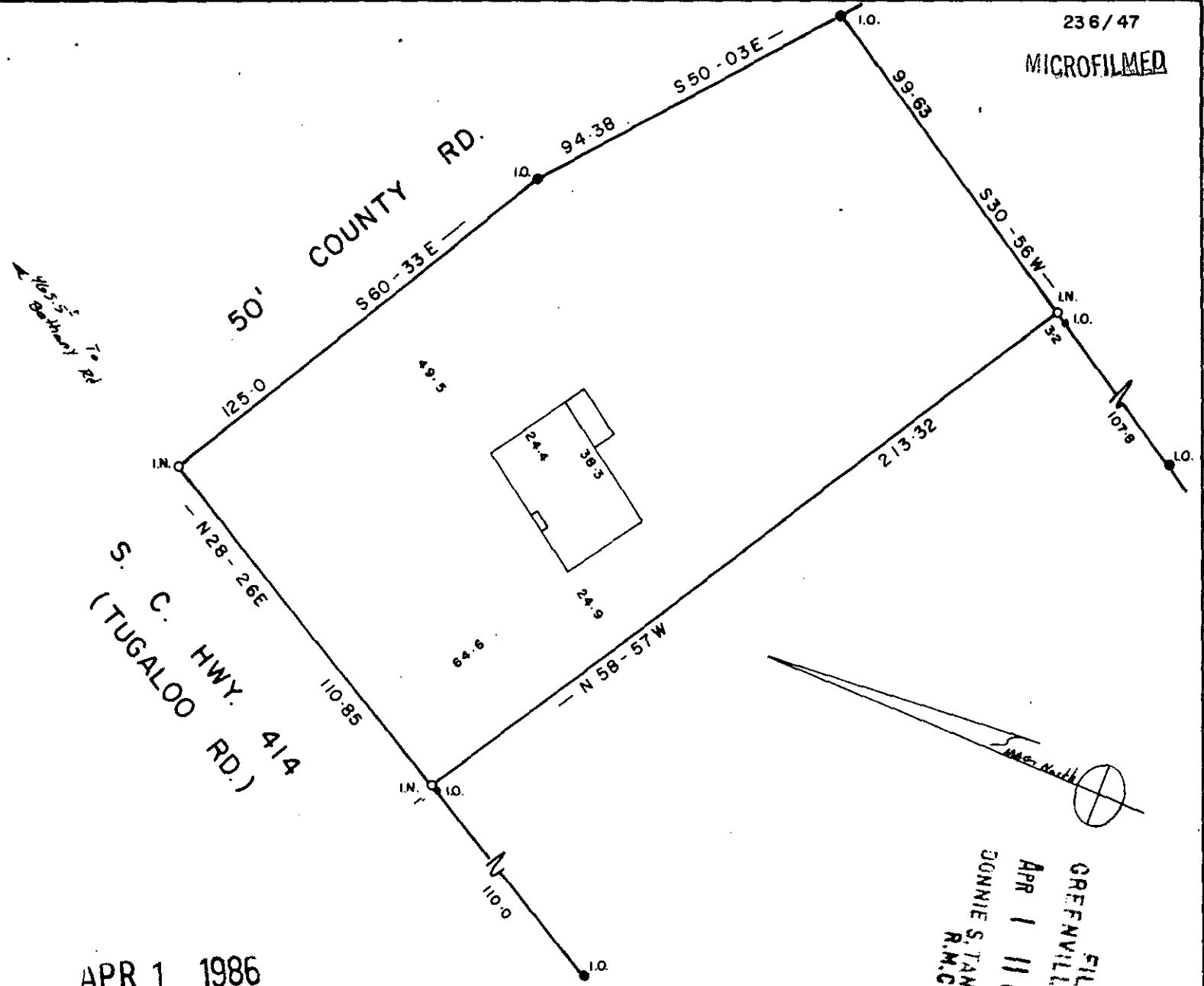

APR 1 1986

NOTE: THIS LOT DOES NOT LIE IN A FLOOD PLANE..

12 N-100

32080 ✓

PROPERTY OF

ELCAINEY BAKER
 LYNNE M. BAKER
 GREENVILLE CO., S. C.

FILED
 GREENVILLE CO. S. C.
 APR 1 11 05 AM '86
 DONNIE S. JANKERSLEX
 R.M.C.

This is to certify that on the 21 day of MAR. 1986, I surveyed the property shown on this plat, being: PT. of THOMAS R. CHANDLER PROP. BLK. BK. 505-2-1-26-3

and recorded in Plat Book 00, page 230 of the R.M.C. Office for GREENVILLE County, S. C.

and that the property lines, walls and buildings are as shown hereon; that the buildings located on said lot do not encroach or project on adjacent streets or property; and that no adjacent buildings or walls encroach or project on said premises, and that no utility lines cross this plat, unless shown on plat.

