

NOTE: IRON PINS AT ALL PROPERTY CORNERS.
DRAINAGE AND UTILITY EASEMENT 5' EACH
SIDE OF SIDE AND REAR LOT LINES.

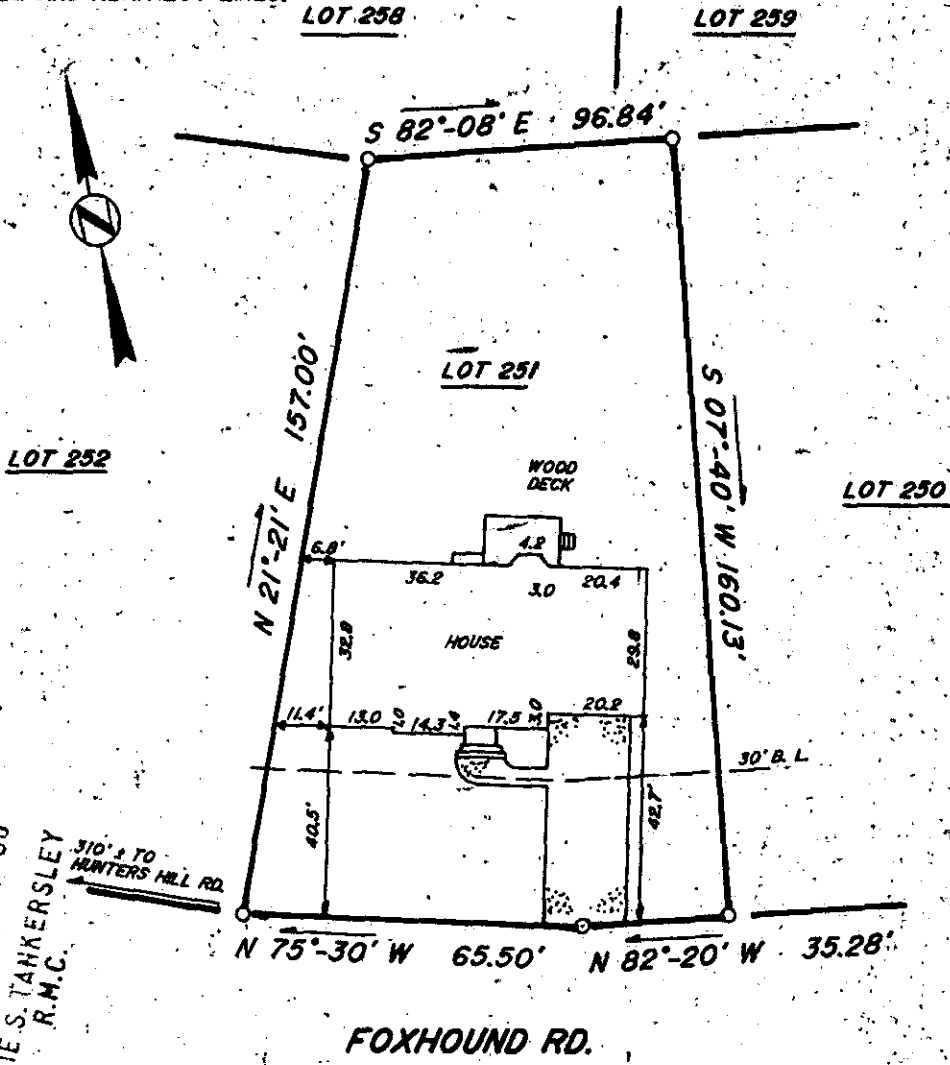

This is to certify that on March 27, 1986, I surveyed the property shown on this plat, known as Lot 251 on plat of Hunters Woods, Section 2, Phase 1, recorded in the R.M.C. Office of Greenville County, in Plat Book 111 at Page 10, and that the property lines, walls and buildings are as shown hereon, that the building located on said lot does not encroach or project on adjacent streets or property, and that no adjacent walls or buildings encroach or project on said premises, and that no utility R/W's cross this property except as shown hereon. According to the Flood Rate Insurance Map and to the best of my knowledge, this structure is not in an Established Flood Zone.

12-N-98

32078 ✓

Frederick E. Landrith
 Fredrick E. Landrith, R.S. 9545

THIS PROPERTY IS SUBJECT TO ANY AND ALL RIGHTS OF WAY AND EASEMENTS OF RECORD

LANDRITH SURVEYING

Land Surveys • Topographical Maps
Construction Layout

628-C WADE HAMPTON BLVD.
GREENVILLE, S.C. 29609

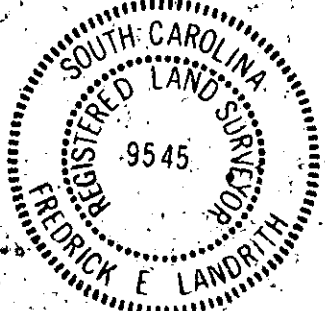
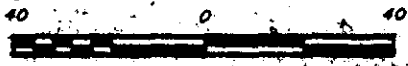

STATE OF SOUTH CAROLINA
COUNTY OF GREENVILLE

HUNTERS WOODS
SEC. 2 PH. 1 LOT. 251

PROPERTY OF

WILLIAM ARTHUR PRITCHETT
MELISSA SEATON PRITCHETT

| | |
|-----------------|-------------------|
| SURVEYED BY WEG | CK'D BY FEL |
| DRAWN BY JMW | DATE MAR 28, 1986 |

SEAL

PROJECT NO. 86-648