

NOTES: IRON PINS AT ALL PROPERTY CORNERS.

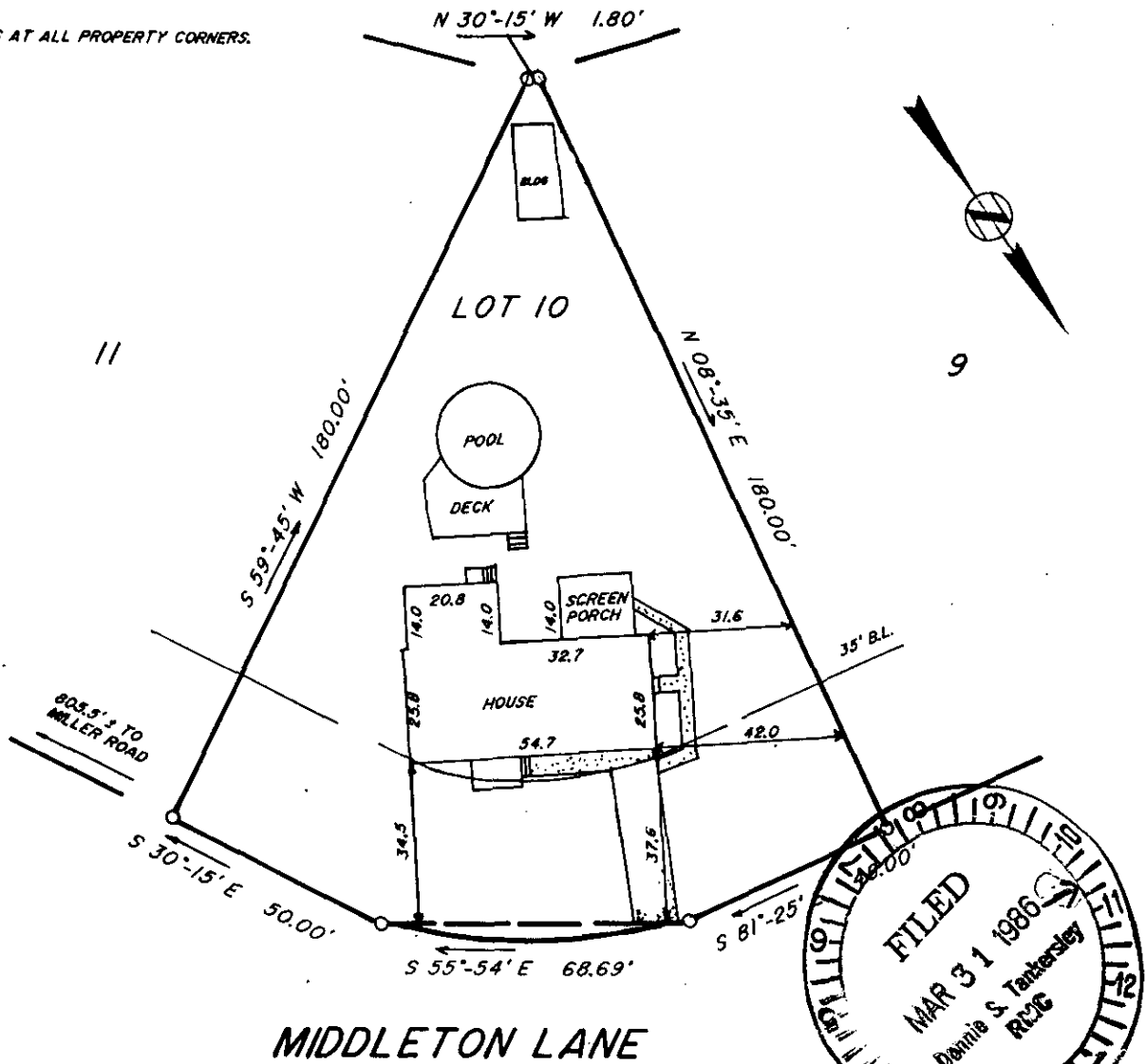

MIDDLETON LANE

This is to certify that on March 21, 1986, I surveyed the property shown on the plat, known as Lot 10 on plat of Windsor Park, recorded in the R.M.C. Office of Greenville County, in Plat Book RR at Page 25, and that the property lines, walls and buildings are as shown hereon, that the building located on said lot does not encroach or project on adjacent streets or property, and that no adjacent walls or buildings encroach or project on said premises, and that no utility R/W's cross this property except as shown hereon. According to the Flood Rate Insurance Map and to the best of my knowledge, this structure is not in an Established Flood Zone.

12-N-87

31833

MAR 31 1986

Fredrick E. Landrith R.L.S. 19545

THIS PROPERTY IS SUBJECT TO ANY AND ALL RIGHTS OF WAY AND EASEMENTS OF RECORD.

LANDRITH SURVEYING

Land Surveys - Topographical Maps
Construction Layout

628-C WADE HAMPTON BLVD.
GREENVILLE, S.C. 29609
(803) 271-8536



**STATE OF SOUTH CAROLINA
COUNTY OF GREENVILLE**

WINDSOR PARK
LOT 10
SURVEY FOR
MARTIN J. ANDRE
BARBARA A. ANDRE

SURVEYED BY JMW CHK'D BY FEL

DRAWN BY TLM DATE 03/23/86

SEAL

PROJECT NO. 86-63 31801