

-HAZEL H. GUEST-

N46-49E →

110.03'

-429-

-428-

-427-

N46-37W ↑
145.43'

145.25'
← S39-02E ↑

CREEKSIDE ST

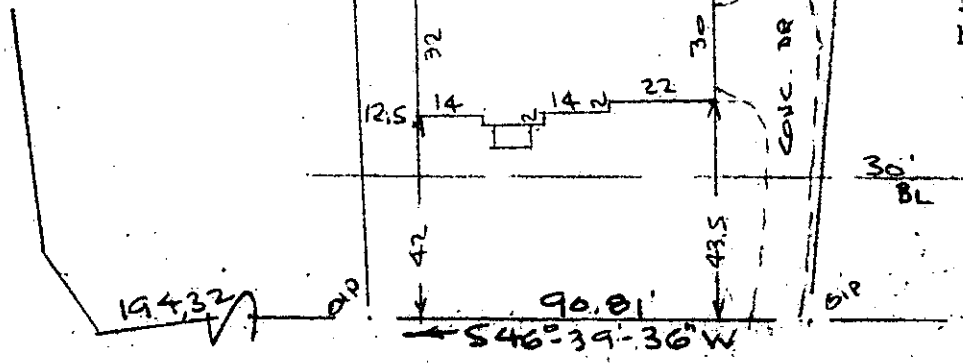

CREEKSIDE ROAD

WATER & SEWER IN ST. R/W

Note:
Improvements on
this lot are not
in a flood
hazard area.

Note: Drainage & utilities
easement 5' each side of
all side & rear lot lines.

PROPERTY OF
JOSEPH G. KAENZIG JR & HELEN A. KAENZIG
NEAR GREENVILLE, S.C.
SCALE 1"=40' 18 MAR 1986

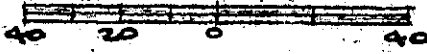

This is to certify that on the 18th day of March 1986, I surveyed the property shown on this plat, being known as lot 428 on plat of MAP THREE SECTION TWO SUGAR CREEK and recorded in the RMC Office Greenville County, S. C., in Plat Book "7 - X" at Page 2; and that the property lines, walls and buildings are as shown hereon, and that the walls and buildings located on said lot do not encroach or project on adjacent street or property, and that no adjacent walls or buildings encroach or project on said premises, and no power lines cross this property except as shown hereon.

DONNIE S. TANKERSLEY
R.M.C.

MAR 31 9 15 AM '86

GREENVILLE CO., S.C.

FILED

MAR 31 1986

12-N-86

3183 ✓

R. B. Brude
R. B. Brude, CRES 71952

R. B. Brude
1952

CAROLINA SURVEYING CO.
112 Manly St.
Greenville, S. C.

Recordable Plat

534.6-1-28

SC 6 JAN 31 86 809 3 00CT