

MICROFILMED

Note: Improvements on this lot are not in a flood hazard area.

Note: Drainage & utilities easement 5' each side of all side and rear lot lines.

FILED  
GREENVILLE CO., S.C.  
MAR 31 9 14 AM '86  
DONNIE STANNERS  
R.M.C.H.

EAST SWALLOWSTONE ROAD

SOUTH WINGFIELD ROAD  
WATER & SEWER IN RD R/W

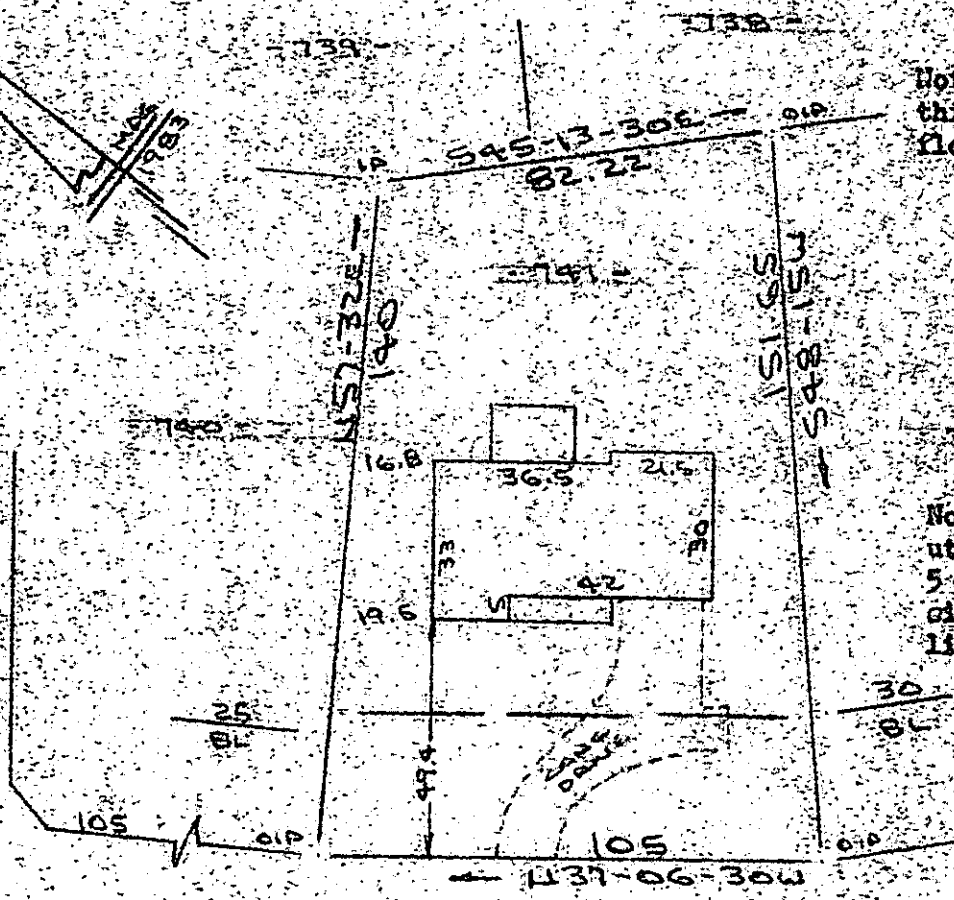

PROPERTY OF  
PETER R. LAMOTHE & MARY H. LAMOTHE  
NEAR GREENVILLE, S.C.  
SCALE: 1"=40' 28 FEB 1986

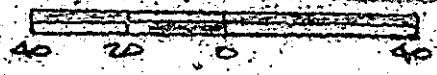

This is to certify that on the 28th day of Feb., 1986, I surveyed the property shown on this plat being known as lot 741 on plat of MAP TWO SECTION THREE SUGAR CREEK and recorded in the REC Office Greenville County, S. C., in Plat Book "9 - V" at Page 63; and that the property lines, walls and buildings are as shown hereon, and that the walls and buildings located on said lot do not encroach or project on adjacent street or property, and that no adjacent walls or buildings encroach or project on said parcel, and no power lines cross this property except as shown hereon.

MAR 31 1986

31836 ✓

12 N-85

R. B. Bruce  
 R. B. Bruce, RLS # 1952  
 R. B. Bruce  
 R. B. Bruce

CAROLINA SURVEYING CO. Recordable Plat  
112 Hanly St., Greenville, S. C.

GC10 7-1 MR 31 86 805 3.00C1

299/17A

534.11-1-50