

MICROFILMED

FILED  
GREENVILLE CO., S.C.  
MAR 28 4 55 PM '86  
DONNIE S. TANKERSLEY  
R.M.C.

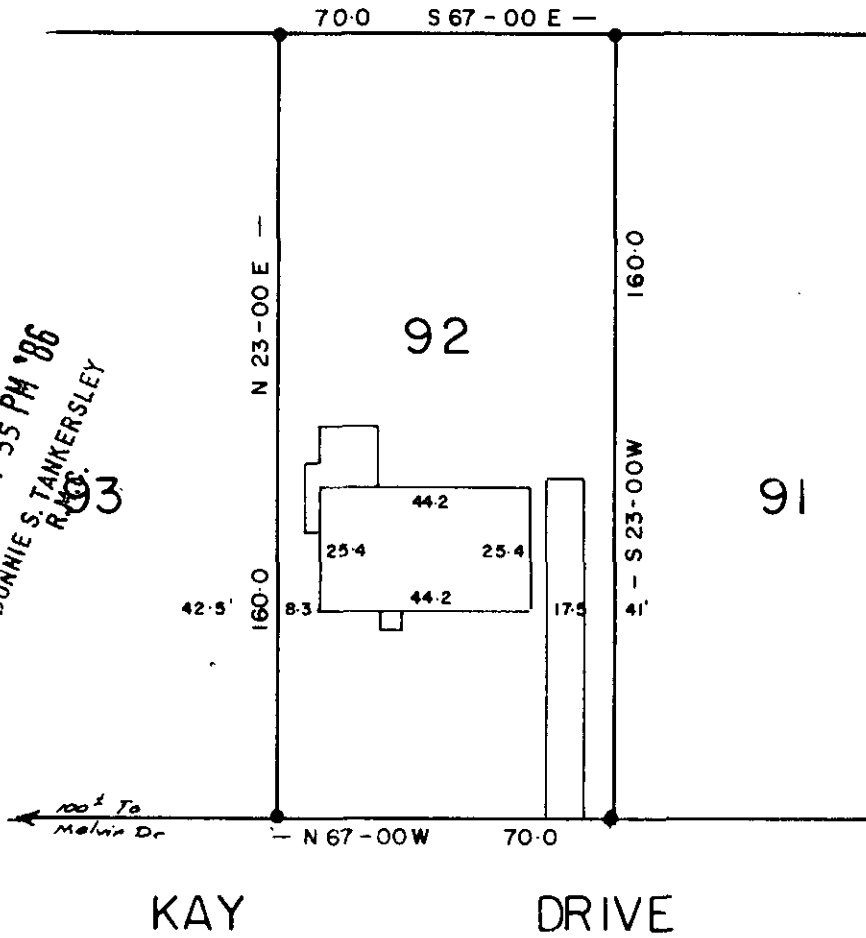

NOTE: THIS LOT DOES NOT LIE IN A FLOOD PLANE..

MAR 28 1986

✓ 12-N-81

31772

PROPERTY OF

DIANE C. PERKINS

GREENVILLE CO., S. C.

This is to certify that on the 21 day of MAR,  
1986, I surveyed the property shown on this plat,  
being: LOT 92 BELMONT HEIGHTS Sec. 2  
BLK. BK. 388 - 10 - 2

and recorded in Plat Book GG, page 99 of the R.M.C.  
Office for GREENVILLE County, S. C.

and that the property lines, walls  
and buildings are as shown hereon;  
that the buildings located on said  
lot do not encroach or project on  
adjacent streets or property; and  
that no adjacent buildings or walls  
encroach or project on said premises,  
and that no utility lines cross this  
property, unless shown on plat.



MAR. 21, 1986 SCALE 1" = 40'

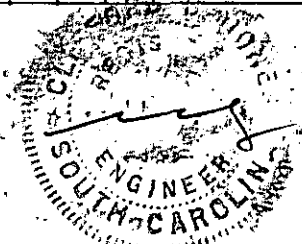
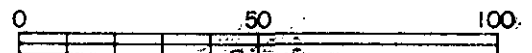

JONES ENGINEERING SERVICE 1006 E. PERRY RD. 29609

GC10 -----2 MR27867