

Note: Improvements on this lot are are not in a flood hazard area..

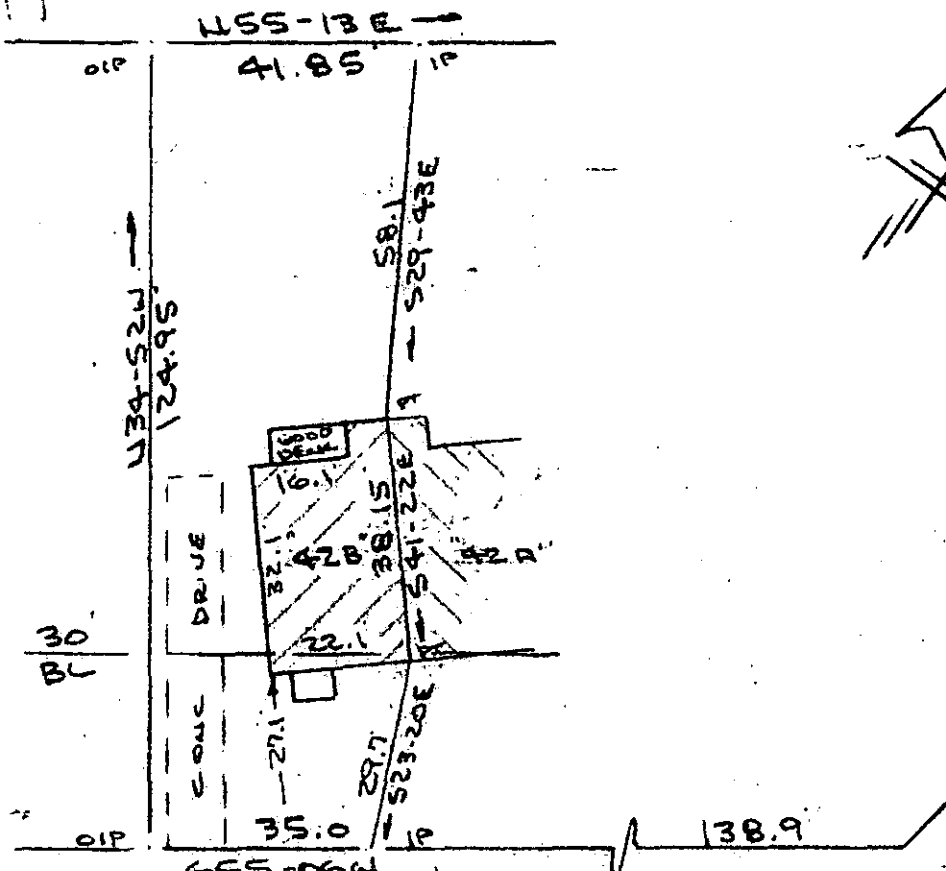
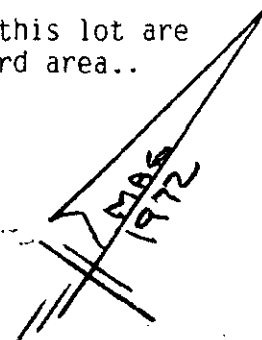

- 43 -

MARCHANT ROAD  
JOHNIE S. TANKERSLEY  
R.M.C.  
FILED  
GREENVILLE CO., S.C.  
MAR 24 2 37 PM '86

DOVER DRIVE  
WATER & SEWER IN ST. R/W

PROPERTY OF  
ROBERT E. BRIGGS & MARTHA F. BRIGGS  
NEAR GREENVILLE, S.C. 31055

SCALE: 1"=30' 17 MAR 1986

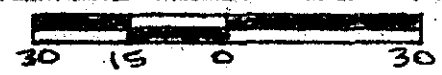

MAR 24 1986

This is to certify that on the 17th day of March, 1986, I surveyed the property shown on this plat, being known as lot 42 - B on plat of CAMBRIDGE PARK and recorded in the RMC Office Greenville County, S. C., in Plat Book " 4- R " at Page 11 and also known as PROPERTY OF ROBERT E. BRIGGS & MARTHA F. BRIGGS and recorded in the Plat Book at Page ; and that the property lines, walls and buildings are as shown hereon, and that the walls and buildings located on said lot do not encroach or project on adjacent street or property, and that no adjacent walls or buildings encroach or project on said premises, no power lines cross this property and no visible encroachments except as shown hereon.

12-N-51

CAROLINA SURVEYING  
Greenville, S. C.

R. B. Bruce  
R. B. Bruce, RLS # 1952  
CO  
Recordable Plat