

FILED
 GREENVILLE CO., S.C.
 MAR 26 1 17 PM '86
 JOHNNIE S. TANKERSLEY
 R.M.C.

L & H ENTERPRISES N/F
 N 47-50 W 162.40

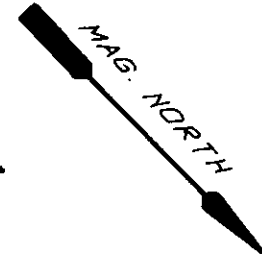
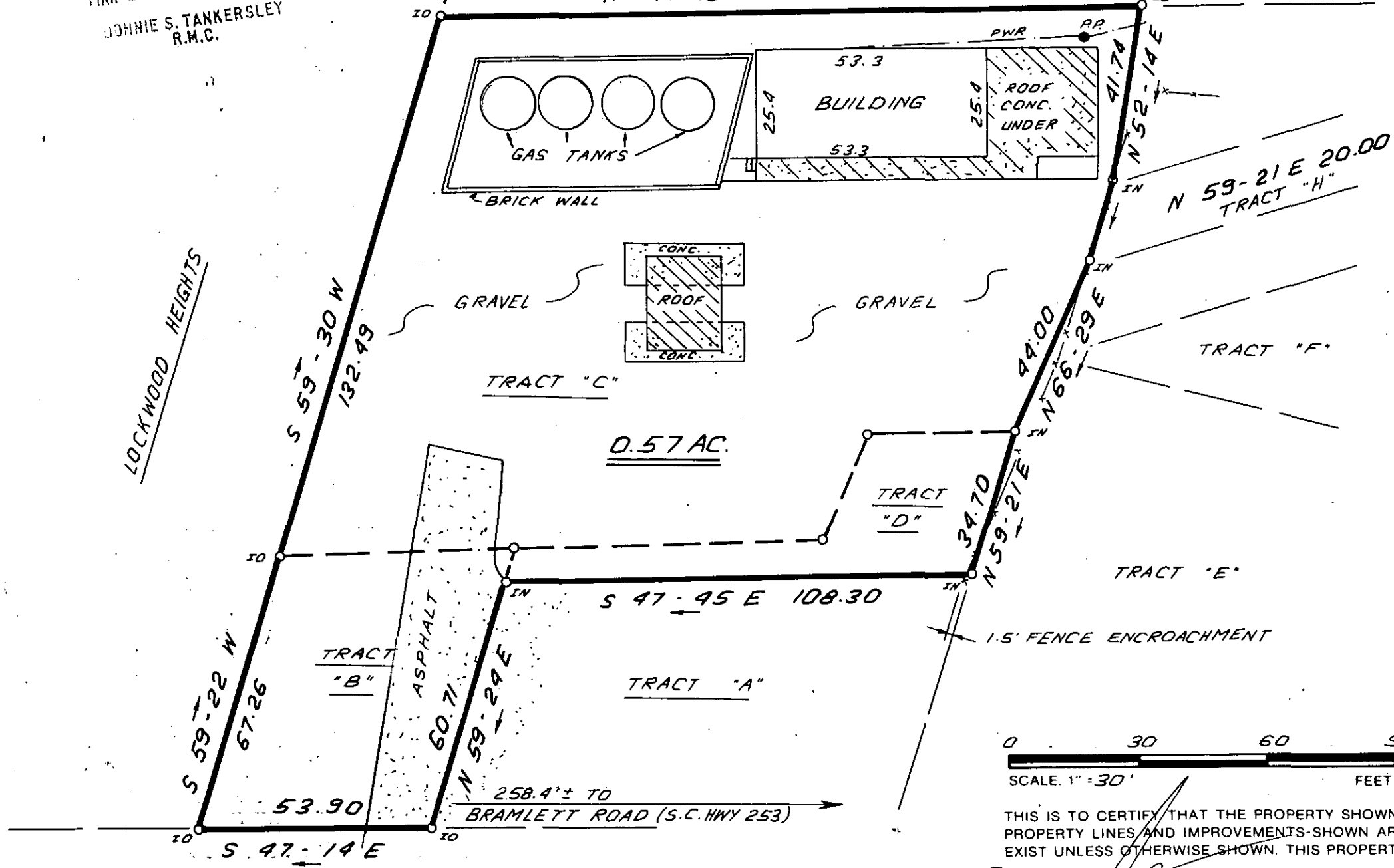

31351

✓ 12-M-41

MAR 26 1986

0 30 60 90
 SCALE: 1" = 30' FEET

THIS IS TO CERTIFY THAT THE PROPERTY SHOWN ON THIS PLAT WAS SURVEYED UNDER MY DIRECT SUPERVISION. PROPERTY LINES AND IMPROVEMENTS SHOWN ARE LOCATED CORRECTLY AND THAT NO VISIBLE ENCROACHMENTS EXIST UNLESS OTHERWISE SHOWN. THIS PROPERTY IS NOT LOCATED IN A DESIGNATED FLOOD HAZARD AREA.

WHITE HORSE ROAD
 (U.S. 25 BY PASS)

[Signature]
 JAMES R. FREELAND
 No. 4781

STATE OF SOUTH CAROLINA
 GREENVILLE COUNTY

PROPERTY OF
KENNETH C. COSGROVE

FREELAND & ASSOCIATES
 Engineers • Land Surveyors
 318 WEST STONE AVENUE.
 GREENVILLE, S.C.
 (803) 271-4924

PLAT BOOK	10A-70
DEED BOOK	738-541
TAX MAP	237.3-2-13
PARTY CHIEF	B.G.
DRAWN	I.R.
DATE	JAN. - 28. - 86
DWG. NO.	14553

THE PRINT MACHINE, INC. N61205