

FILED
GREENVILLE CO., S.C.
MAR 19 9 29 AM '86
DONNIE S. TANKERSLEY
R.M.C.

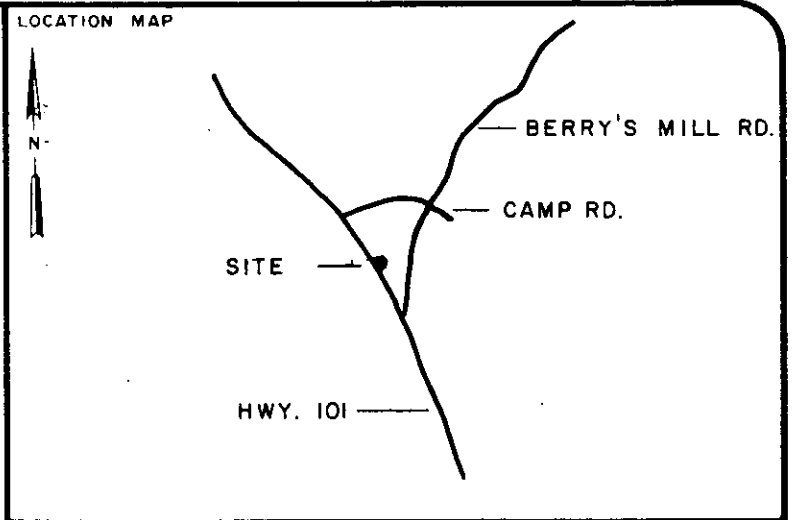
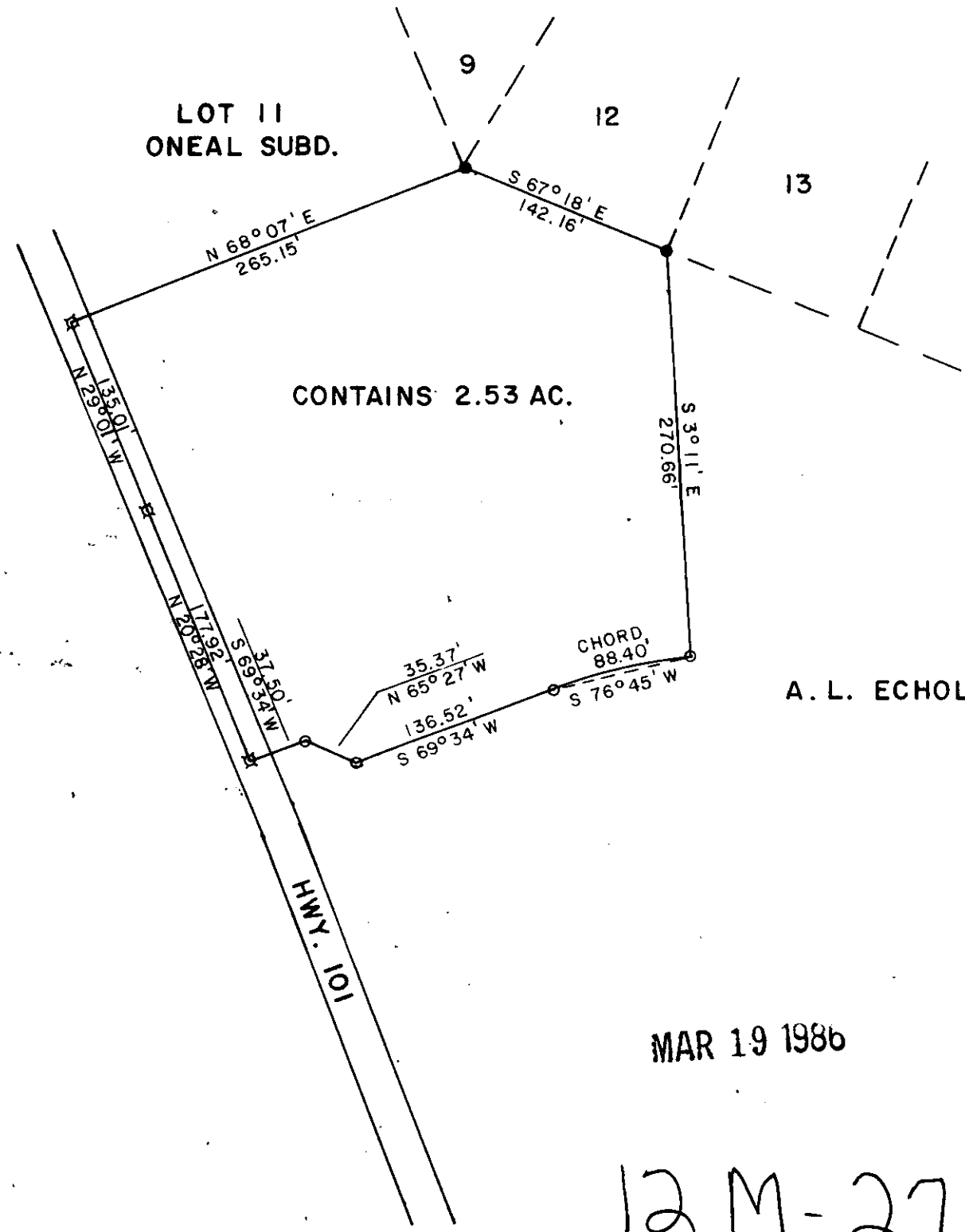

LEGEND

○	I.P. SET	△	STONE
●	I.P. FOUND	⊙	R.R. SPIKE
⊕	NAIL & CAP SET	⊗	NAIL & CAP FOUND

I hereby certify that the ratio of precision of the field survey is 1/5000 as shown hereon and the area was determined by the coordinate method of area calculation.

I hereby certify that the measurements as shown on this plat are correct and that there are no encroachments or projections other than shown.

This property is subject to all easements, zoning ordinances and rights of way, of record or not of record, if any.

REFERENCES: DEED BK. 1154, P. 506
TAX MAP 631.10-1-14

PROPERTY OF
A. L. ECHOLS

SURVEYED FOR
A. L. ECHOLS

GREENVILLE COUNTY SOUTH CAROLINA



DRAWN	CHECK	DATE	JOB NO.
WCL	WCL	5-10-1985	1685-A-103

LINDSEY & ASSOCIATES
HWY. 253 RT. 1, TAYLORS S.C. 29687
LAND & HYDROGRAPHIC SURVEYORS

A. L. ECHOLS

MAR 19 1986

12 M-27

REVISED 12/2/85 TO SHOW
ADDITIONAL ACREAGE.

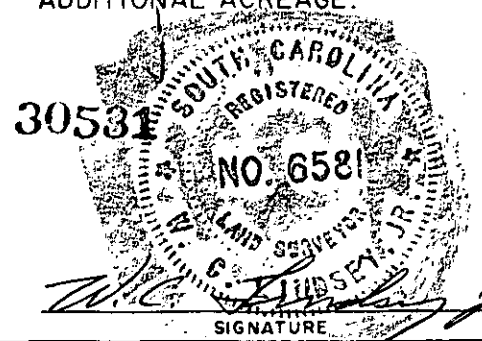

THE PRINT MACHINE, INC. N53413

MICROFILMED