

THECKER

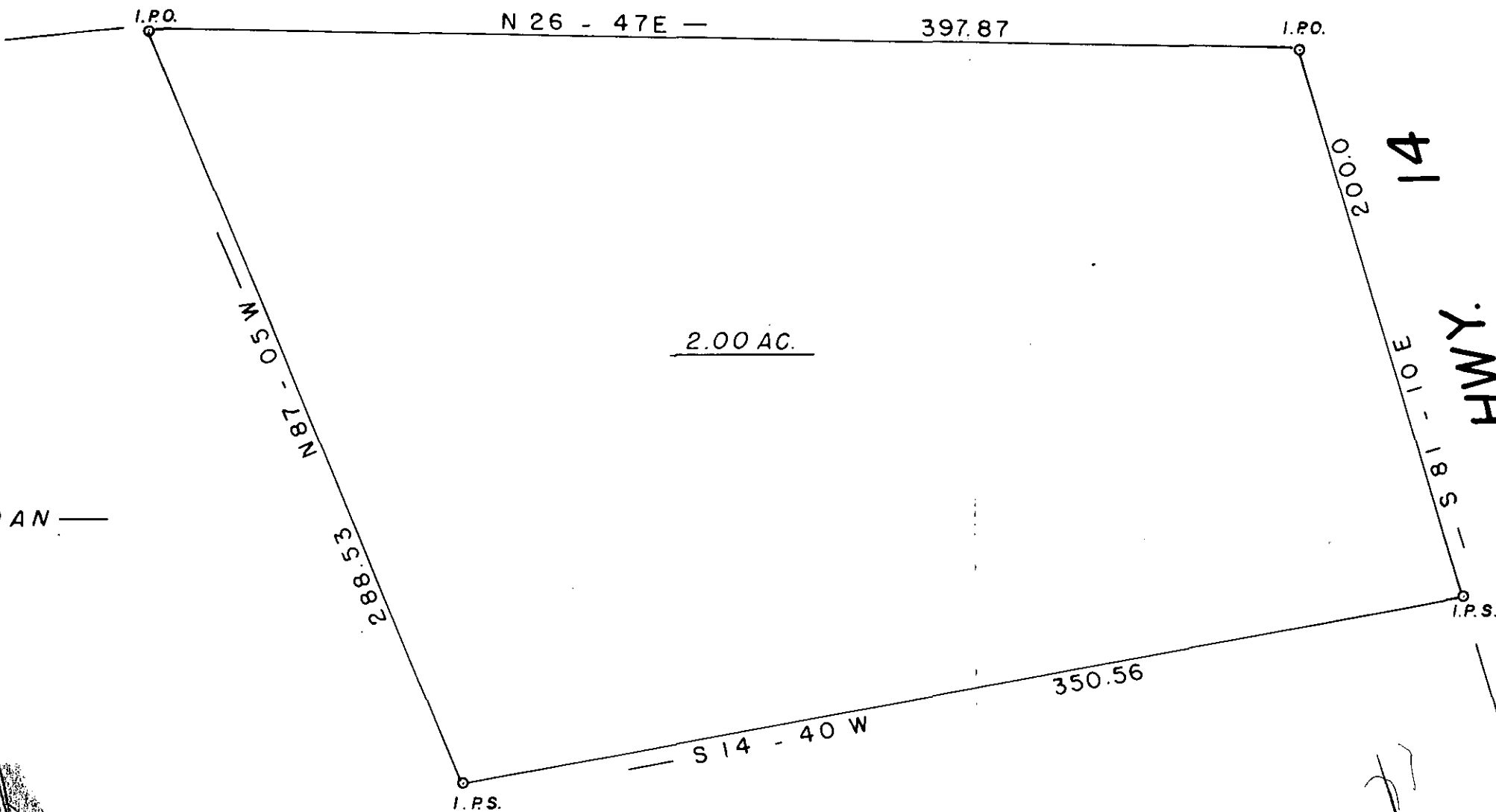

I.P.O.

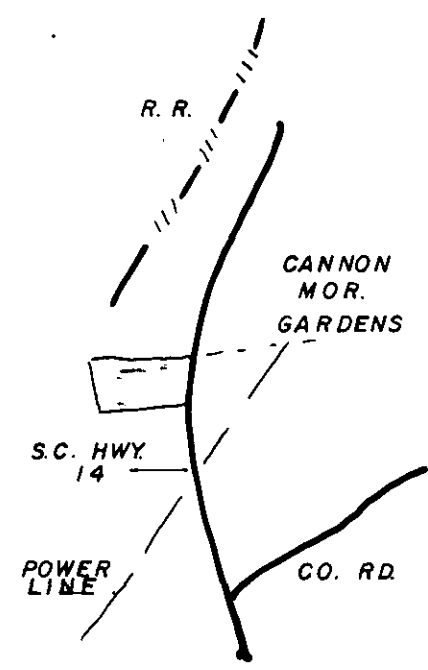

SLOAN

14 HWY.

S.C.

FILED
GREENVILLE CO., S.C.
MAR 18 2 37 PM '86
DORRIS S. TANKERSLEY
R.M.C.

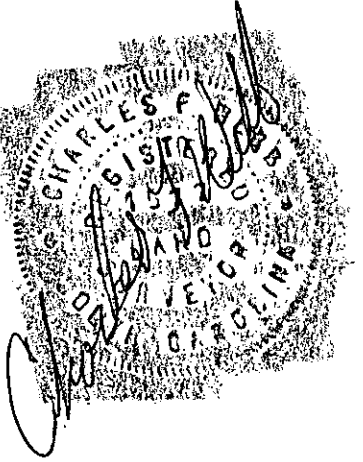

- I HEREBY CERTIFY THE RATIO OF PERECSON OF THE FIELD SURVEY IS 1/10,000 THE AREA WAS DETERMINED BY D M D CALCULATION
- I HEREBY CERTIFY THAT THE PROPERTY LINES AND ANY IMPROVMENTS ARE CORRECT AND NO VISIBLE ENCROACHMENTS EXIST UNLESS OTHERWISE SHOWN
- THIS PROPERTY IS SUBJECT TO ANY EASEMENTS OR RIGHT OF WAYS OF RECORD OR NOT OF RECORD
- THIS P.R.O. IS NOT WITHIN A FLOOD HAZARD AREA

30451

12-M-24

SURVEY FOR
W. A. SLOAN
MARY LOU SLOAN
GREENVILLE CO. SOUTH CAROLINA

WEBB SURVEYING & MAPPING GROUP
P.O. BOX 4756 - 29608



SCALE 1" = 50 FT.
DATE FEB. 1986

REF. PLAT OF W.A. SLOAN
BY WEBB SURVEYING AUG. 1985

500 8 31801