

FILED  
GREENVILLE CO., S.C.  
MAR 12 3 03 PM '86  
DONNIE S. TANKERSLEY  
R.M.C.

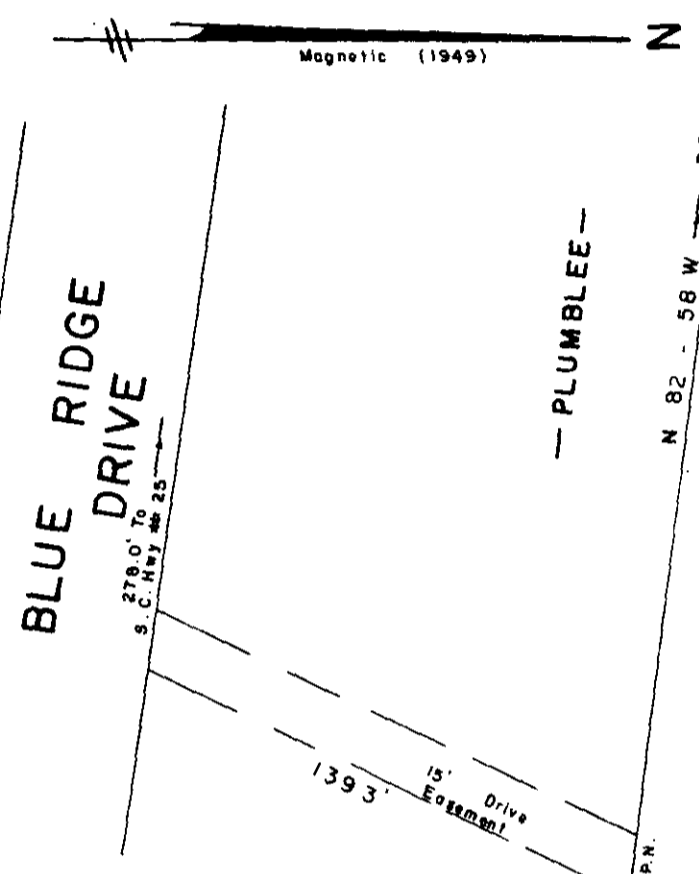
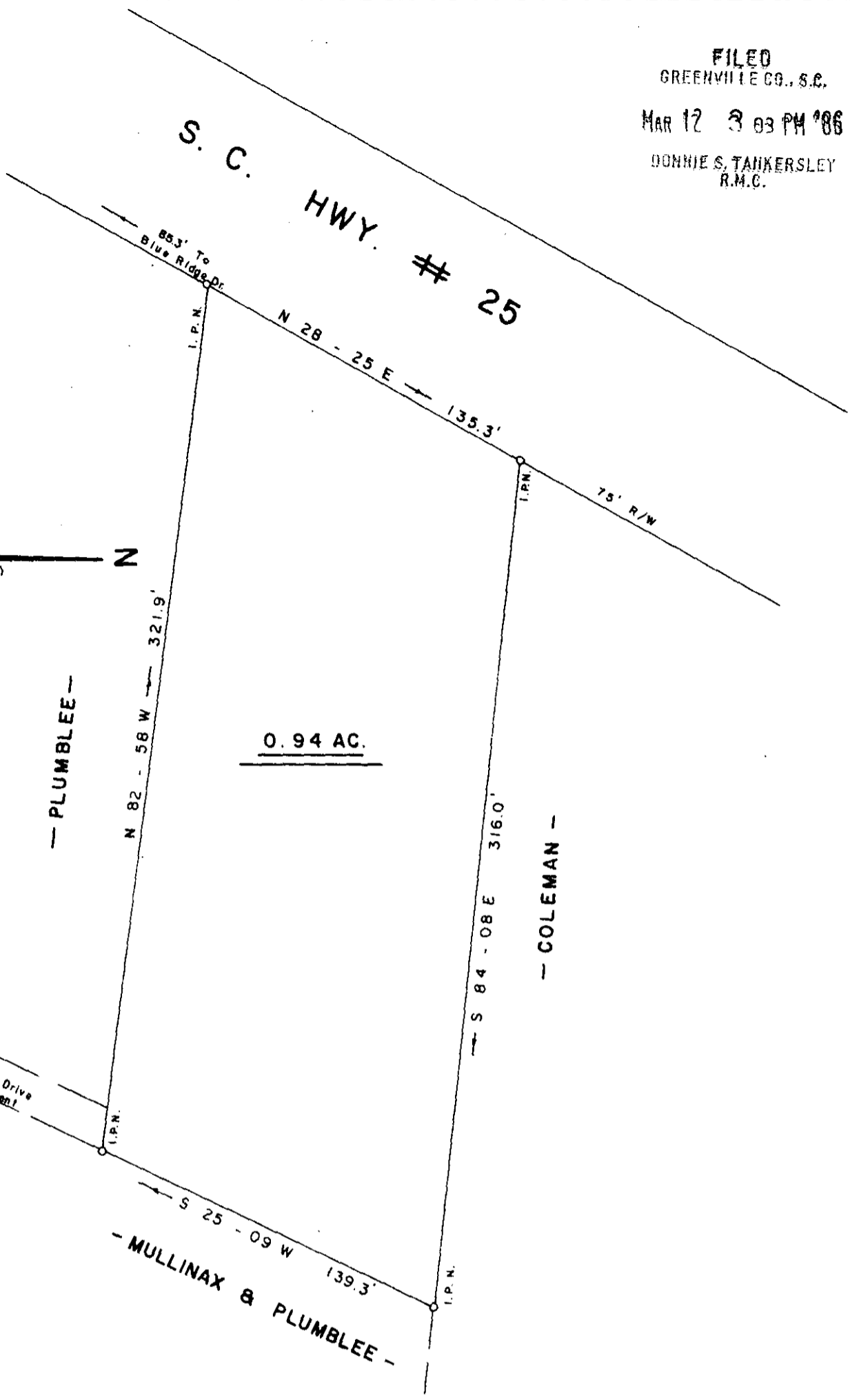
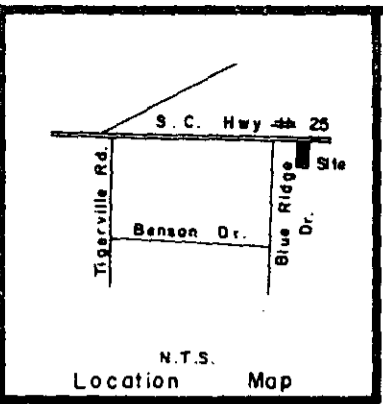

SURVEY FOR  
**CHARLES R. MULLINAX**  
**AILEEN B. MULLINAX**  
NEAR TRAVELERS REST GREENVILLE COUNTY  
SOUTH CAROLINA  
FEBRUARY 17, 1986

29808

12-M-8

I hereby certify that the ratio of precision of the field survey is 1/10,000 as shown hereon and the area was determined by computer.

*Jeffery M. Plumblee*  
Professional Surveyor Seal  
Scale 1" = 50'

**JEFFERY M. PLUMBLEE, INC.**  
LAND SURVEYING  
P. O. BOX 788  
TRAVELERS REST, S. C. 29690  
(803) 834-4426