

G5-2-A.4

FILED  
GREENVILLE CO., SC.  
MAR 10 3 25 PM '86  
EDDIE S. TANKERSLEY  
R.M.C.

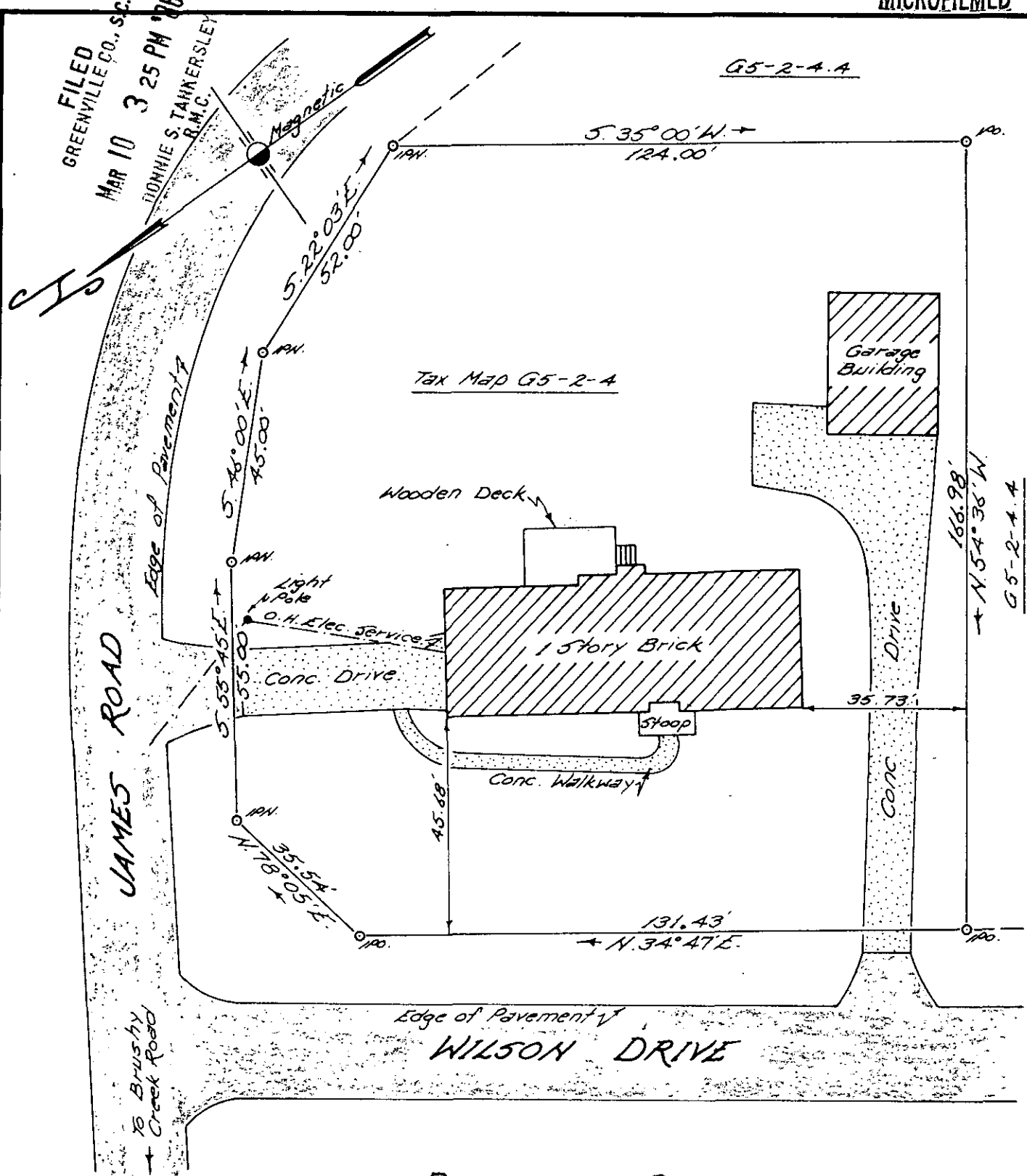

PROPERTY OF  
**MARVIN LARRY & KAY D. WADDELL**  
 Located near Greer City Limits  
 GREENVILLE COUNTY, SOUTH CAROLINA

SCALE: 1" = 30 FEET FEB. 18, 1986



This is to certify that on February 13, 1986, I surveyed the property shown on this plat, and the same is correct, being shown on plat of R.P. Taylor property, recorded in Plat Book VVV at Page 193, and that the property lines, walls and buildings shown thereon on said property do not encroach or project on adjacent streets or property, and that no adjacent buildings or walls encroach or project on said premises. This property is not located in a Flood Plane.

*John A. Adams*  
 John A. Adams Reg. Surveyor  
 No. 2212  
 SOUTH CAROLINA

12L-89 29516 ✓  
 Tri-State Surveyors  
 109 Few Street  
 Greer, S. C. 29651  
 MAR 10 1986