

MICROFILMED SITE

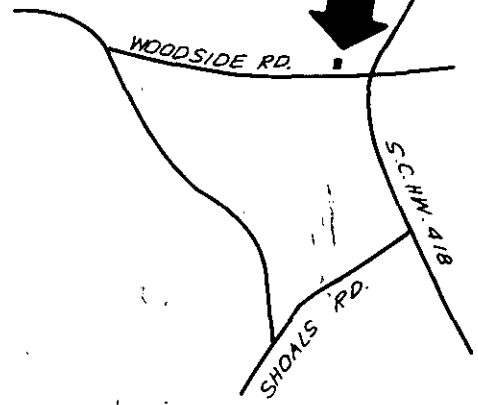

LOCATION MAP

FILED
GREENVILLE CO., S.C.
MAR 10 9 28 AM '86
DONNIE S. TANKERSLEY
R.M.C.

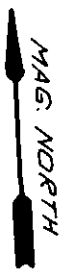

RALPH H. RODGERS
MAE D. RODGERS

N 2-08 E 510.15
PROPERTY LINE

N/F SPIVEY

S 85-58 E

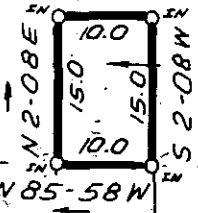

150 SQ. FT.

25' RIGHT OF WAY

DEED CALLS
FOR CENTER
LINE OF ROAD
AS PROPERTY
LINE.

EASEMENT

N 2-08 E
25.01

N 2-08 E
25.01

PT. READING IN

N 85-30 W 85.75

WOODSIDE ROAD

S.C. HWY. 418
NAIL (NEW)

NOTE:

HIGHWAY RIGHT-OF-WAY WIDTH
OBTAINED FROM SOUTH CAROLINA
HIGHWAY DEPARTMENT. THE INTENT
OF THIS SURVEY IS TO SURVEY A
TRACT OF LAND FOR SOUTHERN BELL
CONTIGUOUS TO THE ROAD RIGHT-OF-
WAY.

12-L-82
29395

MAR 10 1986



I HEREBY CERTIFY THAT THE RATIO OF PRECISION
OF THE FIELD SURVEY IS 1:5000 AS SHOWN
HEREON AND THAT THE AREA WAS DETERMINED BY
DMD METHOD

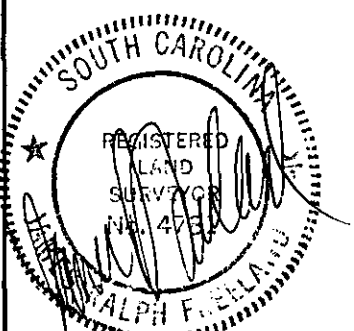

RLS: JAMES R. FREELAND
NO: 4781

STATE OF SOUTH CAROLINA
GREENVILLE COUNTY

SURVEY FOR
SOUTHERN BELL
(RALPH H. RODGERS)

FREELAND & ASSOCIATES
Engineers • Land Surveyors
318 WEST STONE AVENUE.
GREENVILLE, S.C.
(803) 271-4924

PLAT BOOK	DDD - 41
DEED BOOK	1219 - 817
TAX MAP	568.1-1-11.1
PARTY CHIEF	L.T.
DRAWN	I.R.
DATE	MARCH - 14 - 86
DWG. NO.	14720