

MAR 1986

UTILITY EASEMENT 7

50-44E

125.06

SAN SEWER

MAR 7 1 43 PM 1986
DORRINE S. TANKERSTEN
R.M.C.

FILED
GREENVILLE CO., S.C.
OAKLAND AVENUE

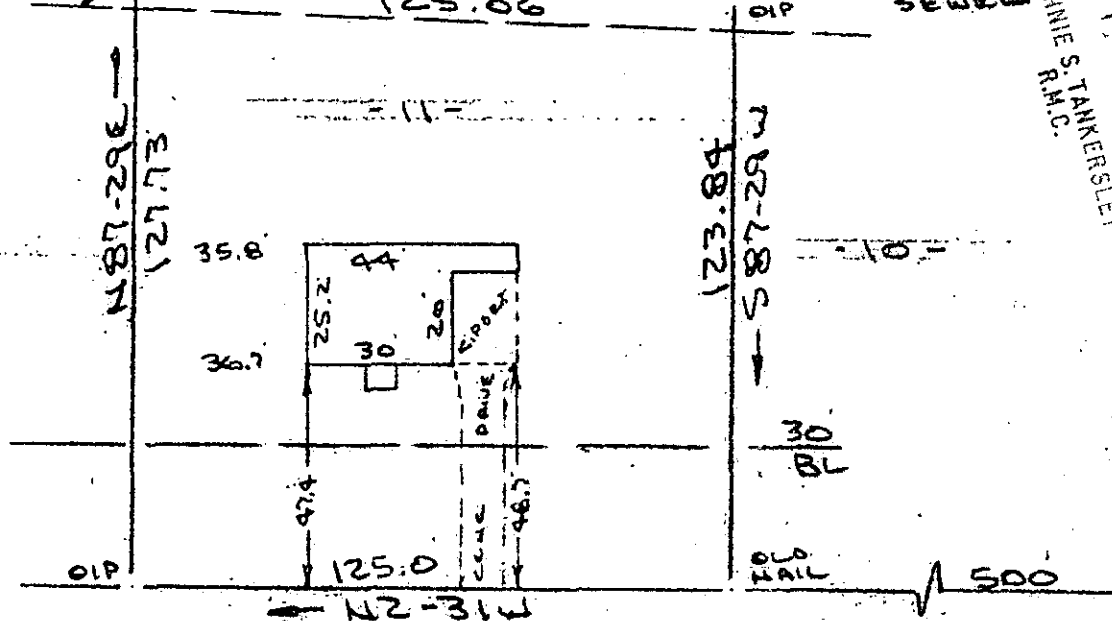

CHESTERFIELD STREET
WATER IN ST R/W

Note: Improvements on this lot are not in a flood hazard area.

PROPERTY OF
CRAIG T. BEST & KIMBERLY A. ELLINGER
GREENVILLE COUNTY, GREER, S.C.
SCALE: 1"=40' 6 MAR 1986

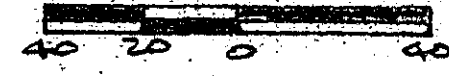

This is to certify that on the 6th day of March, 1986, I surveyed the property shown on this plat, being known as lot 11 on plat of WILSON ACRES and recorded in the RMC Office Greenville County, S. C., in Plat Book " 7 - X " at Page 23; and that the property lines, walls and buildings are as shown hereon, and that the walls and buildings located on said lot do not encroach or project on adjacent street or property, and that no adjacent walls or buildings encroach or project on said premises, no power lines cross this property and no visible encroachments except as shown hereon. Also known as PROPERTY OF CRAIG T. BEST & KIMBERLY A. ELLINGER and recorded in Plat Book at Page

12L-77
MAR 7 1986
29264

R. B. Bruce
R. B. Bruce, RLS # 1952
GO.
Recordable Plat
R. BRUCE

CAROLINA SURVEYING
112 Hanly St.
Greenville, S. C.

MR. 786 783

3.0001

297/76A

G-12-1-14