

MICROFILMED

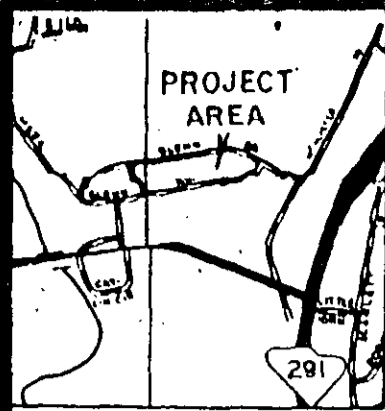

LOCATION MAP

FILED  
GREENVILLE CO., S.C.  
MAR 4 2 11 PM '86  
DONNIE S. TANKERSLEY  
R.M.C.

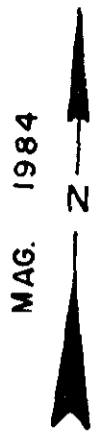

ZION HILL BAPTIST  
CHURCH  
B. M. 267/5/4

WATKINS  
B. M. 267/5/6

ADMINISTRATOR OF VETERAN'S  
AFFAIRS  
B. M. 267/5/8.1

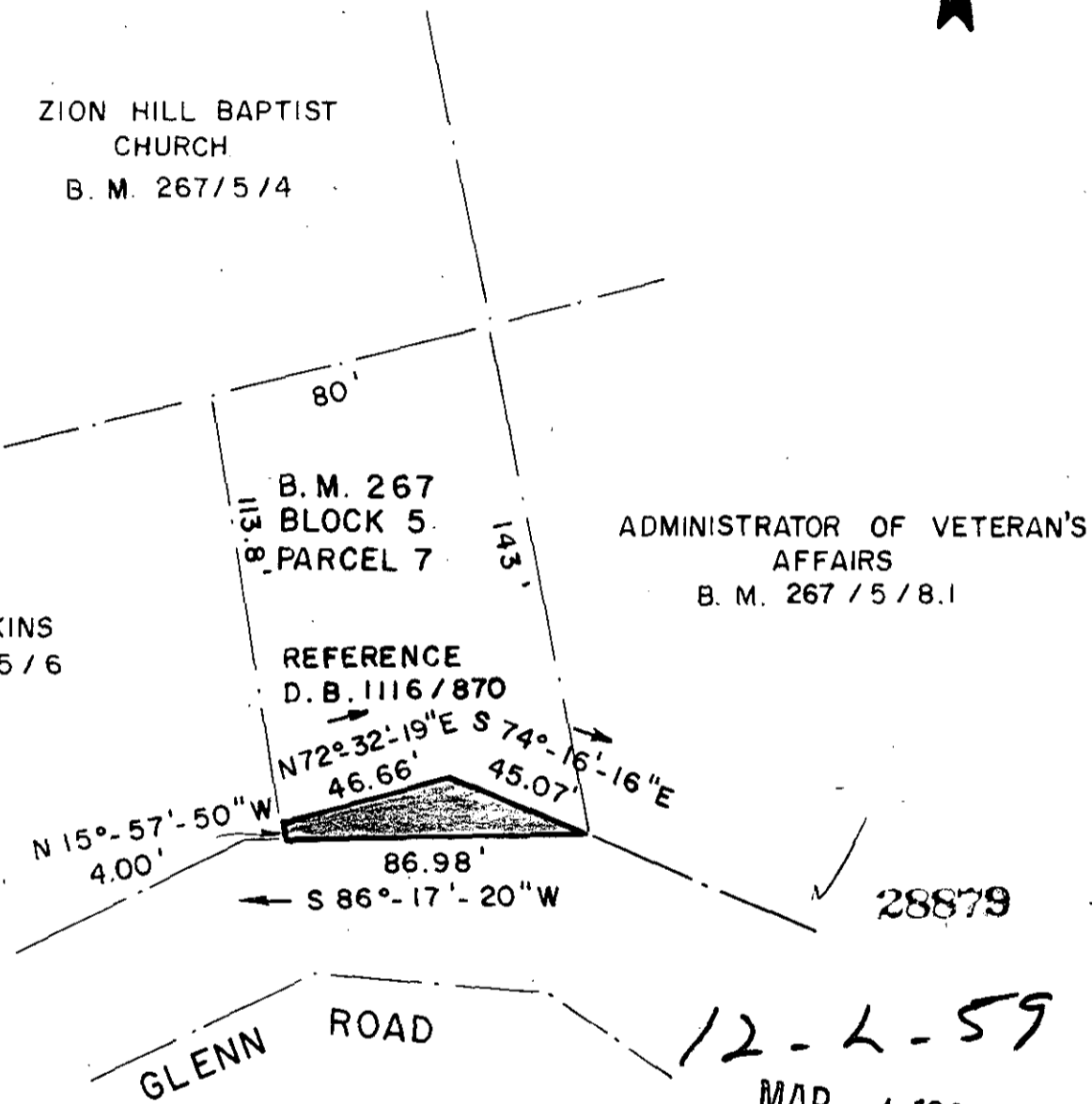

GLENN ROAD

12-2-59  
MAR 4 1986

THIS PLAT COMPILED FROM A PARTIAL SURVEY BY THIS OFFICE AND FROM RECORDED DEEDS AND PLATS AND DRAWINGS BY OTHERS.

*David R. Lavender*

S. C. REGISTERED LAND SURVEYOR NO. 7258  
N. C. REGISTERED LAND SURVEYOR NO. L-2808

SEAL

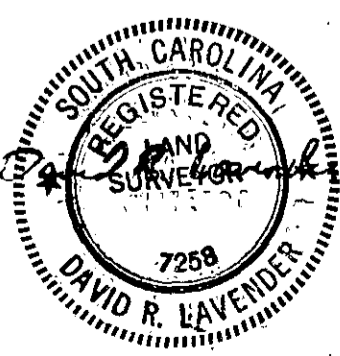

SURVEY FOR: **CITY OF GREENVILLE**  
SHOWING EASEMENT REQUIRED FROM  
**MARIE Y. BATES**

LOCATION: **GLENN ROAD AREA**

STATE: SOUTH CAROLINA      COUNTY: GREENVILLE      BLOCK MAP: SEE ABOVE

SCALE: 1" = 50'      DATE: JULY 12, 1985      FIELD BOOK: GLENN RD.



**LAVENDER, SMITH & ASSOC., INC.**  
LAND SURVEYORS & MAPPERS  
2900 EAST MAIN STREET  
SPARTANBURG, S. C.      PHONE (803) 579 2713