

MICROFILMED

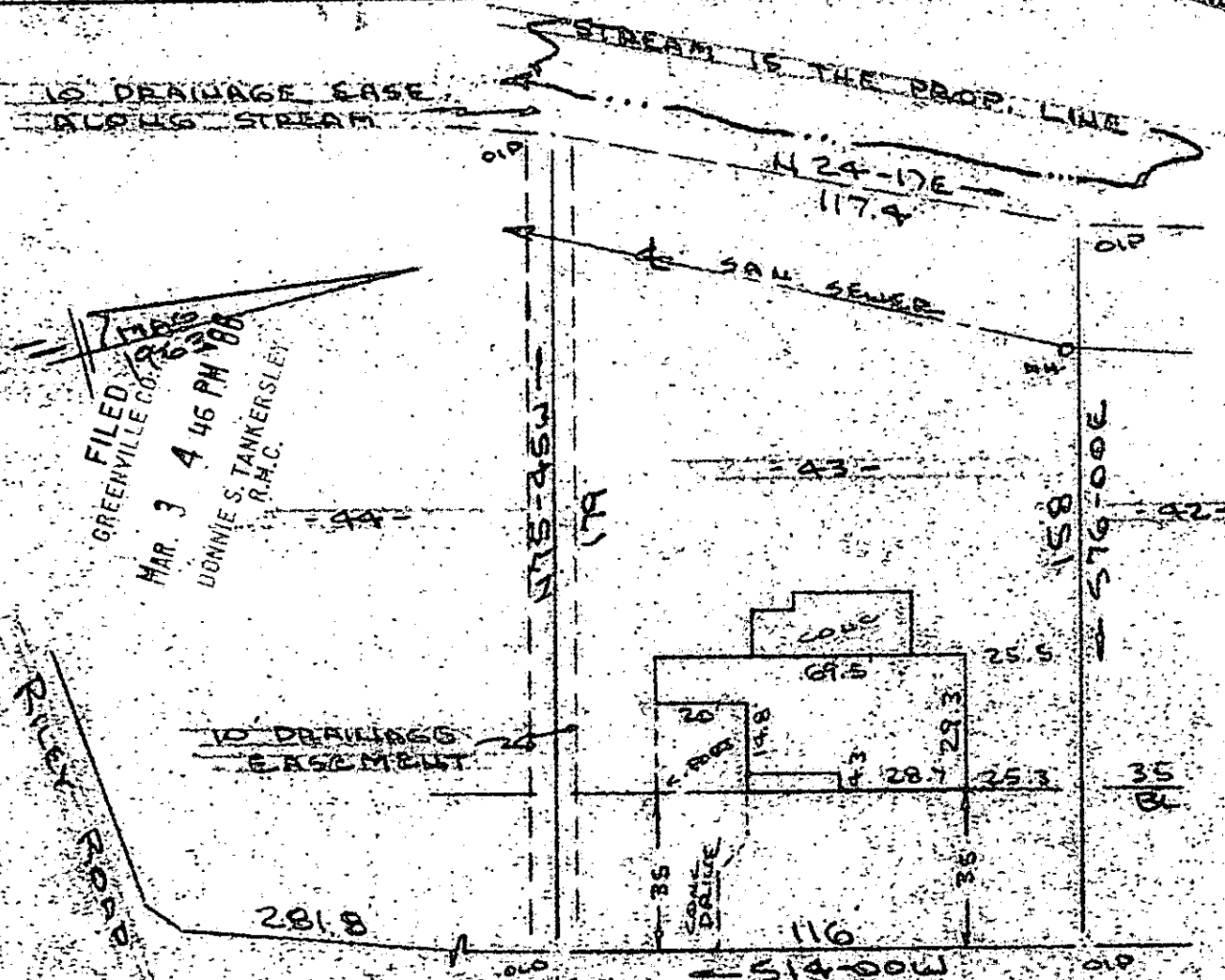

FILED
 GREENVILLE CO. S.C.
 MAR 3 4 46 PM '86
 DONNIE S. TANKERSLEY
 R.M.C.

Note: Improvements on this lot are not in a flood hazard area.

MARK DRIVE
 WATER & SEWER IN ST. ETC.

PROPERTY OF
 TIM A WEST & SALVORA M WEST
 NEAR GREENVILLE, S.C.

MAR 3 1986

SCALE 1" = 40' 25 FEB 1986



28650
 12-6-34

This is to certify that on the 25th day of February, 1986, I surveyed the property shown on this plat, being known as lot 43 on plat of RILEY ESTATES and recorded in the REC Office Greenville County, S. C., in Plat Book "BBB" at Page 13; and that the property lines, walls and buildings are as shown hereon, and that the walls and buildings located on said lot do not encroach or project on adjacent street or property, and that no adjacent walls or buildings located on said lot do not encroach or project on adjacent street or property, and that no adjacent walls or buildings encroach or project on said premises, and no prior lines cross this property and no visible encroachments except as shown hereon.

R. B. Bruce
 R. B. Bruce, RLS 71952

CADOLITA SURVEYING CO.
 112 Main St.
 Greenville, S. C.
 Recordable Plat

2 MR-886
 5.00CT