

MICROFILMED

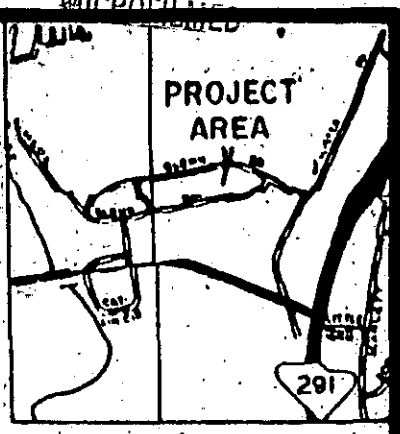

LOCATION MAP

GLENN ROAD

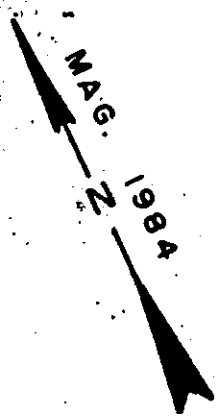
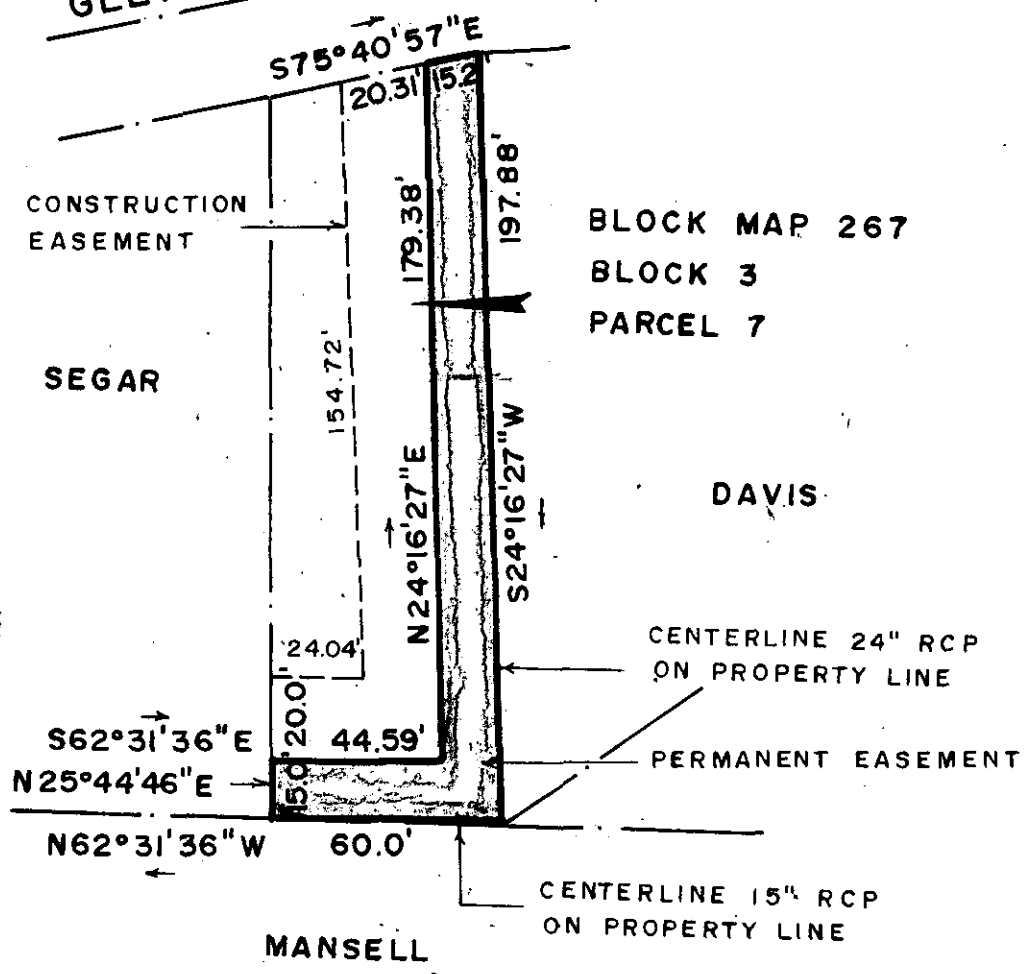

BLOCK MAP 267
BLOCK 3
PARCEL 7

FILED
GREENVILLE CO., S.C.
MAR 3 4 05 PM '86
DONNIE S. TANKERSLEY
R.M.C.

REFERENCE: 551 / 74

MAR 3 1986 ✓

12-2-27 28637

THIS PLAT COMPILED FROM A PARTIAL SURVEY BY THIS OFFICE AND FROM RECORDED DEEDS AND PLATS AND DRAWINGS BY OTHERS.

David R. Lavender

S. C. REGISTERED LAND SURVEYOR NO. 7258
N. C. REGISTERED LAND SURVEYOR NO. L-2808

SEAL

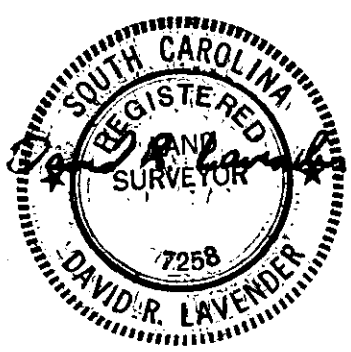

SURVEY FOR: CITY OF GREENVILLE		
SHOWING EASEMENT REQUIRED FROM LOUISE THOMAS		
LOCATION: GLENN ROAD AREA		
STATE: SOUTH CAROLINA	COUNTY: GREENVILLE	BLOCK MAP: SEE ABOVE
SCALE: 1" = 50'	DATE: JULY 12, 1985	FIELD BOOK: GLENN RD.
GRAPHIC SCALE 50 0 50 100 150		
LAVENDER, SMITH & ASSOC., INC. LAND SURVEYORS & MAPPERS 2900 EAST MAIN STREET SPARTANBURG, S. C. PHONE (803) 579 2713		