

FILED
GREENVILLE CO., S.C.
MAR 3 2 57 PM '86
DONNIE S. TANKERSLEY
R.M.C.

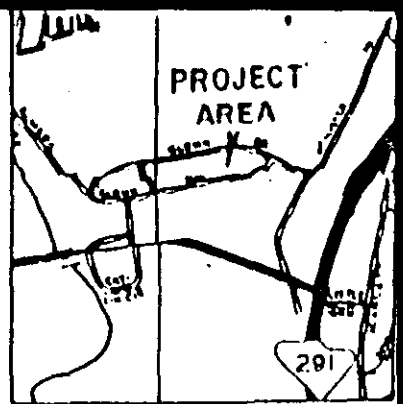

LOCATION MAP

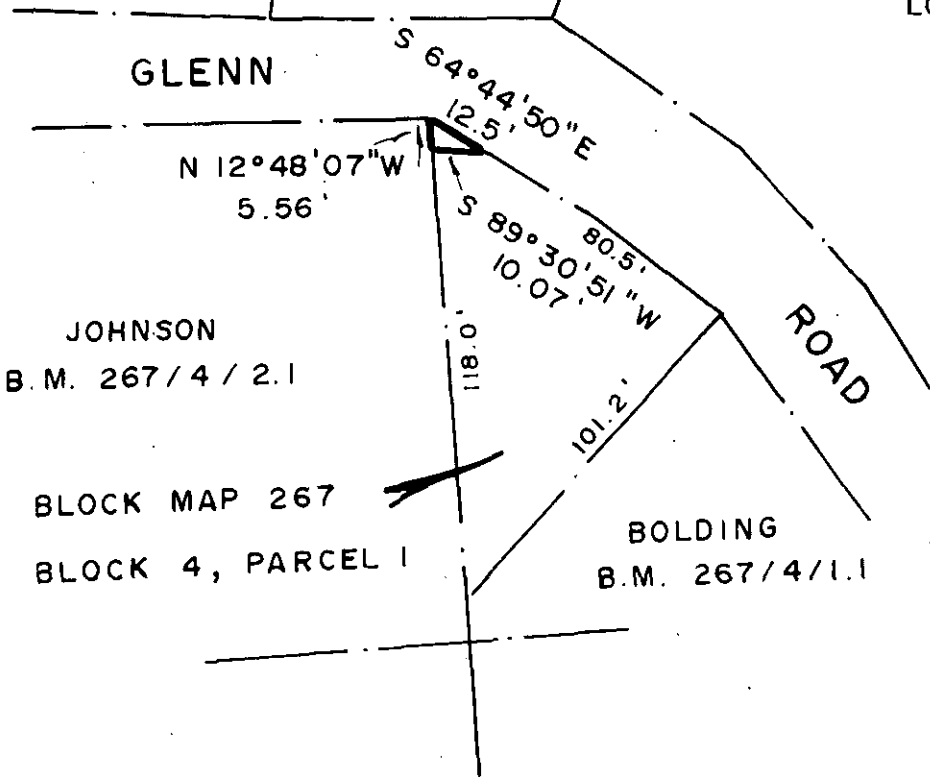

MAR 3 1986

12L-25

28637 ✓

REFERENCE : DEED BOOK 578 / 381

THIS PLAT COMPILED FROM A PARTIAL SURVEY BY THIS OFFICE AND FROM RECORDED DEEDS AND PLATS AND DRAWINGS BY OTHERS.

David R. Lavender

S. C. REGISTERED LAND SURVEYOR NO. 7258
N. C. REGISTERED LAND SURVEYOR NO. L-2808

SEAL



SURVEY FOR: **CITY OF GREENVILLE**
SHOWING EASEMENT REQUIRED FROM
JAMES & HANNAH TALLEY

LOCATION: **GLENN ROAD AREA**

STATE: **SOUTH CAROLINA** COUNTY: **GREENVILLE** BLOCK MAP: **SEE ABOVE**

SCALE: **1" = 50'** DATE: **JULY 12, 1985** FIELD BOOK: **GLENN RD.**

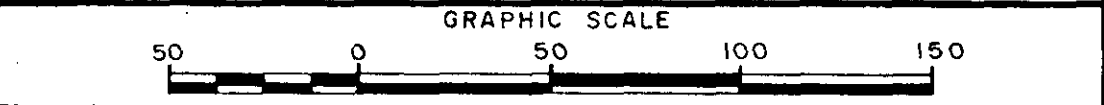

LAVENDER, SMITH & ASSOC., INC.
LAND SURVEYORS & MAPPERS
2900 EAST MAIN STREET
SPARTANBURG, S. C. PHONE (803) 579 2713

70850