

MICROFILMED

BURDETT DRIVE
WATER & SEWER IN ST. R/W

Note: Improvements on this lot are not in a flood hazard area.

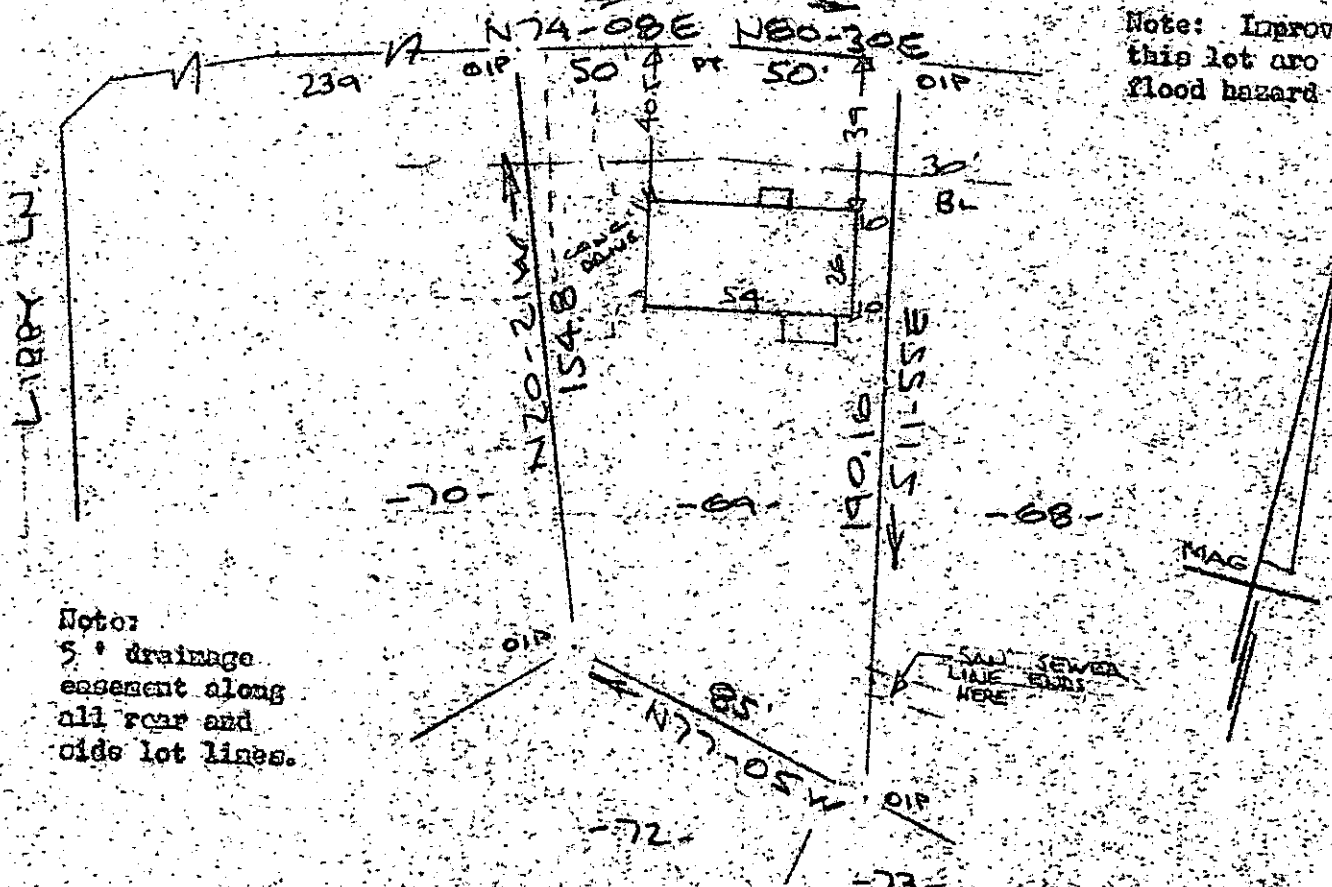

Note:
5' drainage
easement along
all rear and
side lot lines.

PROPERTY OF
CLAYNE O. WHITE & SUZANNE C. WHITE
MAULDIN, S.C.
SCALE: 1"=50' 26 FEB 1986



This is to certify that on the 26th day of February I surveyed the property shown on this plat, being known as lot 69 on plat of BURDETT ESTATES and recorded in the RMC Office Greenville County, S. C., in Plat Book "4-X" at Page 60; and that the property lines, walls and buildings are as shown hereon, and that the walls and buildings located on said lot do not encroach or project on adjacent street or property, and that no adjacent walls or buildings encroach or project on said premises, and no power lines cross this property except as shown hereon.

FILED
GREENVILLE CO.
FEB 28 4 50 PM '86
DONNIE S. TANKERS
R.M.C.

28422

R. B. Bruce

R. B. Bruce, RDS #1952

12-K-95

R. B. Bruce

CAROLINA SURVEYING CO.
112 Manly St.
Greenville, S. C.

Recordable Plat