

7 MAR 1964

SAGAMORE LANE
WATER & SEWER IN ST 2 W

PUBLIC ROAD

FILED
GREENVILLE CO., S.C.

FEB 28 10 50 AM '86

DONNIE S. TANKERSLEY
R.M.C.

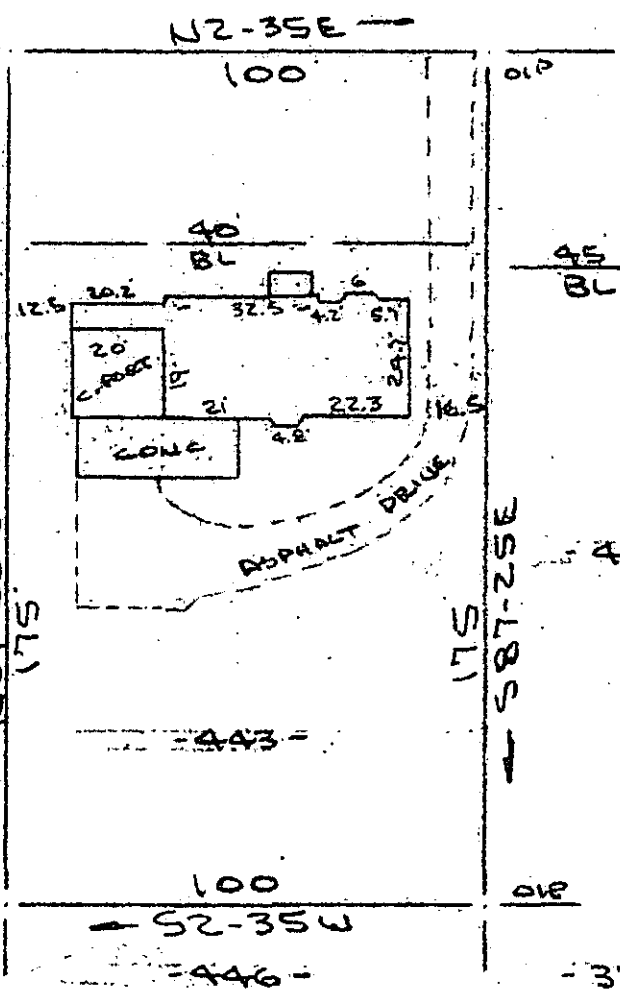

Note: 5' drainage & utility easement on all rear and side lines where necessary.

Note: Improvements on this lot are not in a flood hazard area.

PROPERTY OF
MICHAEL STEVEN TILL & VIVIANE VARIN TILL
CITY OF GREENVILLE, S.C.

SCALE: 1"=40' 19 FEB 1986



This is to certify that on the 19th day of February, 1986, I surveyed the property shown on this plat, being known as lot 443 on plat of SECTION " D " GOWER ESTATES and recorded in the REC Office Greenville County, S. C., in Plat Book " RR " at Pages 192 & 193; and that the property lines, walls and buildings are as shown hereon, and that the walls and buildings located on said lot do not encroach or project on adjacent street or property, and that no adjacent walls or buildings encroach or project on said premises, and no power lines cross this property except as shown hereon.

FEB 28 1986

28241
V. 12-K-85

R. B. Bruce

R. B. Bruce, RLS # 1952

R. B. Bruce

CAROLINA SURVEYING CO.
Greenville, S. C.

1 FEB 28 86 050