

FILED  
GREENVILLE CO., S.C.

FEB 26 11 19 AM '86

DONNIE S. TANKERSLEY  
R.M.C.

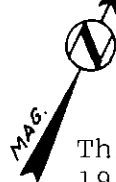

This is to certify that on February 18, 1986, I surveyed the property shown on this plat, known as Lot 17 on plat of Belle Meade Sec. 1 & 2, recorded in the RMC Office of Greenville County in Plat Book EE on pages 116 & 117, and that the property lines, walls and buildings are as shown hereon; that the building located on said lot does not encroach or project on adjacent streets or property, and that no adjacent walls or buildings encroach or project on said premises, and that no utility lines cross this property except as shown hereon. This property is not located in a designated flood hazard area.

5' drainage and utility easement along all side and rear lot lines.

*James R. Freeland*  
James R. Freeland RLS & PE 4781

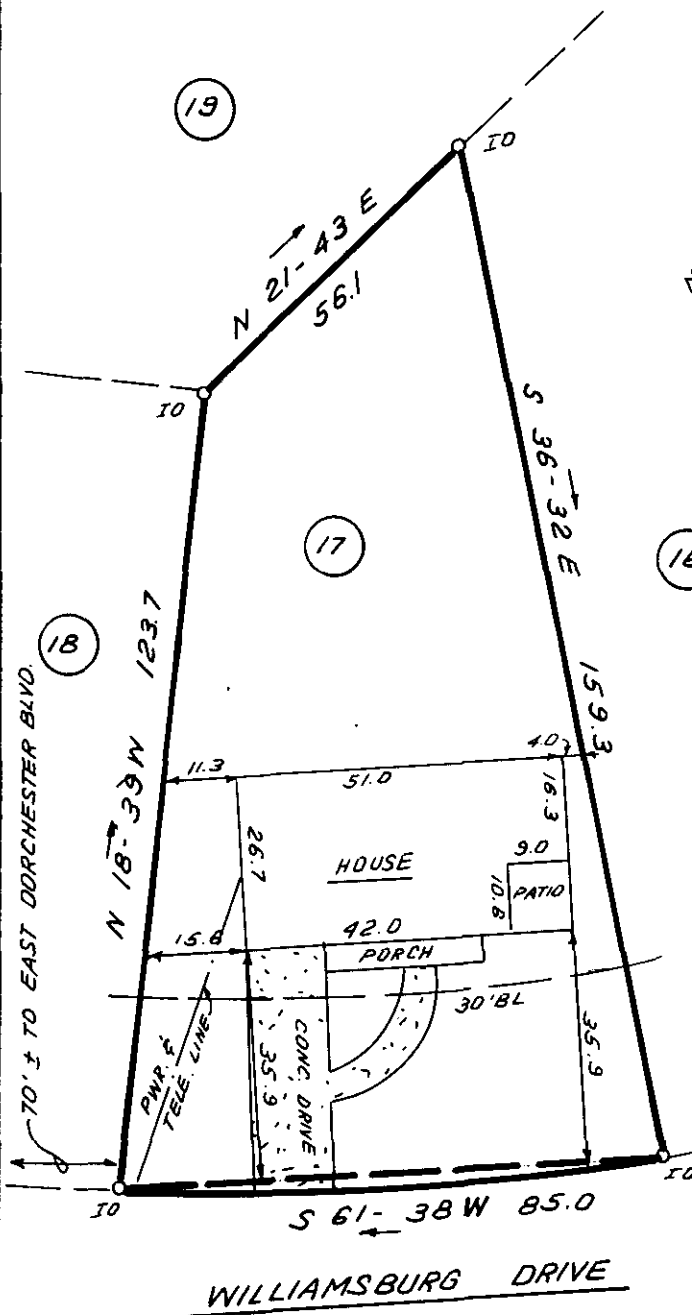

10' ± TO EAST DORCHESTER BLVD.

WILLIAMSBURG DRIVE

12-K-74 FEB 26 1986  
28039



(371-4-11)

PRINT MACHINE INC.

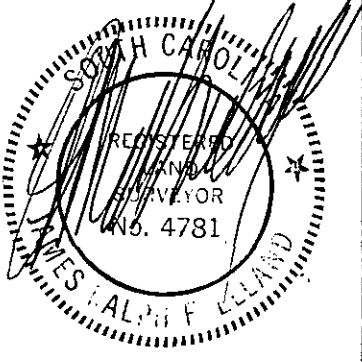

STATE OF SOUTH CAROLINA  
GREENVILLE COUNTY

BELLE MEADE  
LOT 17  
PROPERTY OF  
THOMAS BUTLER MAYES  
AMELIA S. MAYES

FREELAND & ASSOCIATES  
Engineers • Land Surveyors

GREENVILLE, S.C.

SURVEY RAJ  
DRAWN B.R.  
CHECK MHC  
SCALE 1" = 30'  
DATE FEB. 18, 1986

5-10-86 FEB 26 86 050 DWG. NO. - 14633.0000