

FILED  
GREENVILLE CO., S.C.  
Magnetic  
FEB 24 4 47 PM '86  
DONNIE S. TANKERSLEY  
R.M.C.

Duke Power Co. R/W

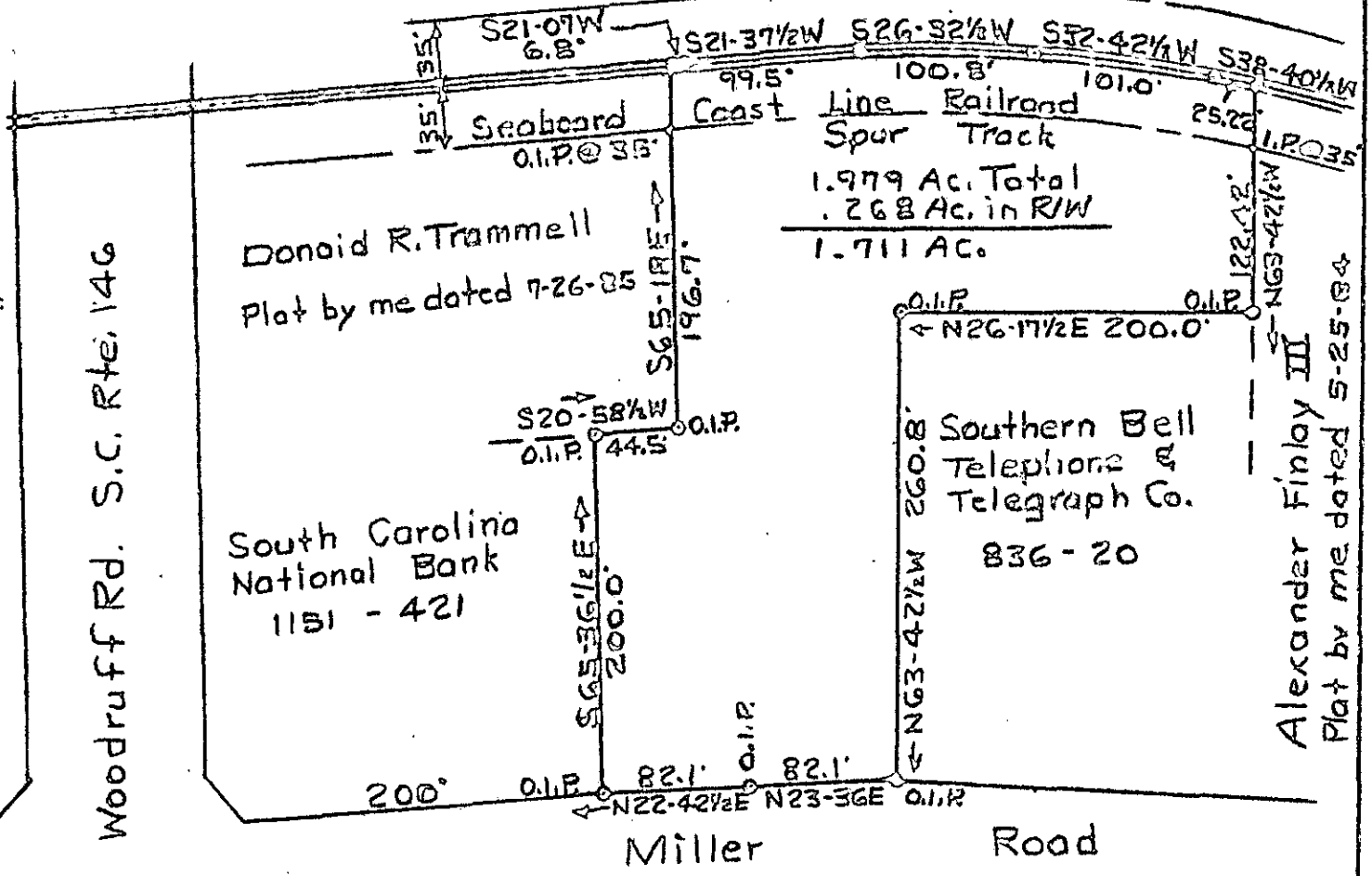

PROPERTY OF  
DONALD R. TRAMMELL

GREENVILLE CO. S. C.  
Scale 1"=100' Jan. 11, 1986  
T.H. Walker Jr. Reg. L.S. 3182  
300 Maple Dr. Mauldin, S. C.

FEB 24 1986

27778 ✓

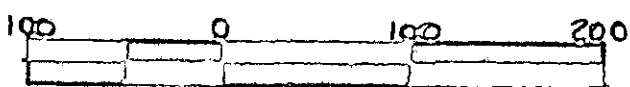

Error of closure exceeds 1/5,000

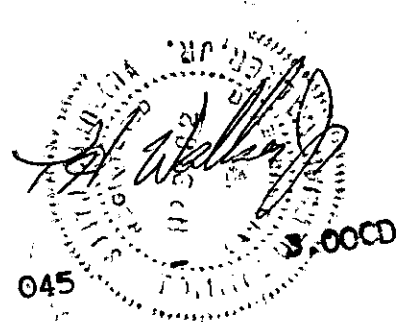

12K-68

GCTO --- 3 FEB 24 86