

MICROFILMED

RUTHERFORD ROAD

TILBURY WAY

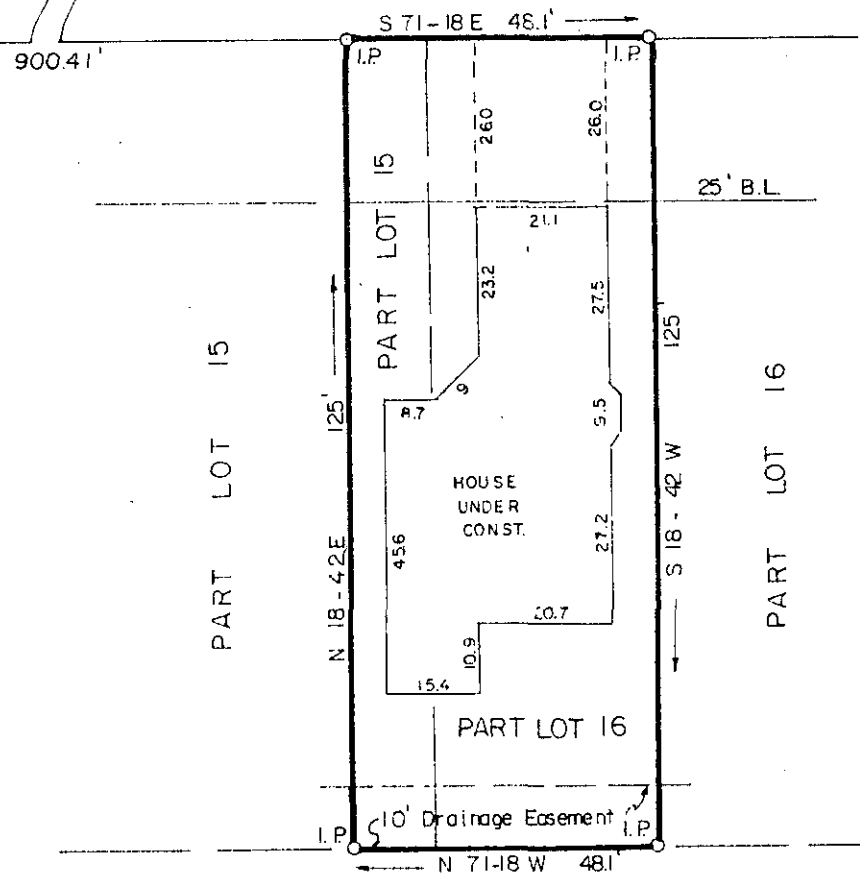
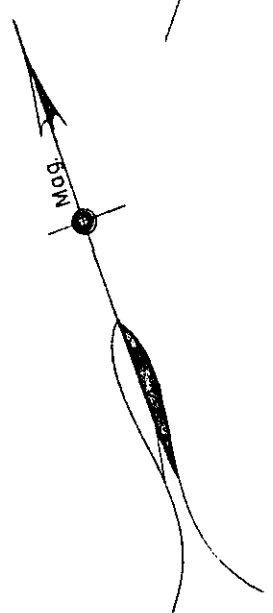

STONE LAKE HEIGHTS  
LOT 32

FILED  
GREENVILLE CO., S.C.  
FEB 21 3 27 PM '86  
DONNIE S. JANKERSLEY  
R.M.C.

PROPERTY OF  
**THE SMITH COMPANIES  
OF GREENVILLE, INC.**

GREENVILLE COUNTY, S.C. ✓ 27604

Scale 1" = 30' February, 1986

FEB 21 1986

12-K-65

This is to certify that on the 14th day of February, 1986, we surveyed the property shown on this plat being known as Part Lot 15 and Part Lot 16 on plat of Stone Glen, recorded in plat book 9-W, page 46, Office of R.M.C., Greenville County, S.C.; and that the property lines, walls, and buildings are as shown hereon; that the buildings located on said lot do not encroach or project on adjacent streets or property; that no adjacent buildings or walls encroach or project on said premises; and from informatinn from Greenville County, this structure is not located in a designated flood area.

*[Signature]*  
DALTON & NEVES CO. INC. ENGINEERS

300 3 31A01