

MICROFILMED

PEBBLE CREEK GOLF COURSE -  
ASPHALT DRIVE  
MI-90-42 E  
20' SOLID EASEMENT  
DRAINAGE

ASPHALT DRIVE

MI-90-42 E  
20' SOLID EASEMENT  
DRAINAGE

62.78

107.75

144.98

315.51 TOT - 552-06W

253-45-39E  
205.01

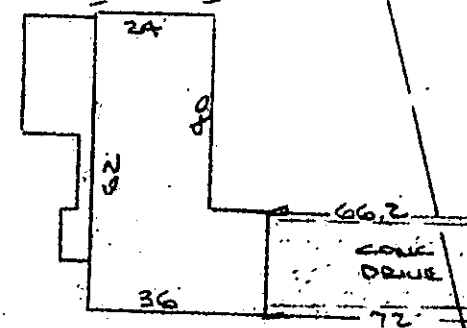

87.62

1316  
559.28E

30' BL  
CONC DRIVE  
TIMBER-TRUSS W/PT R/W  
WATER & SEWER IN PT R/W

1978

STALLINGS ROAD

Note: Improvements on this lot are not in a flood hazard area.

Note: Drainage & utility easement 5' either side of all lot lines and 10' on rear lot lines except as otherwise noted or shown.

FILED  
GREENVILLE CO., S.C.  
71 12 49 PM '86  
ONNIE S. TANKERSLEY  
R.M.C.

PROPERTY OF  
ROBERT F. KINNEY JR & NANCY J. KINNEY  
NEAR GREENVILLE GREENVILLE CO., S.C.

SCALE 1"=40' 18 FEB 1986

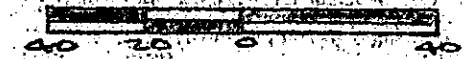

This is to certify that on the 18th day of February, 1986, I surveyed the property shown on this plat, being known as lot 7 on plat of PEBBLECREEK PHASE II SECTION III and recorded in the RMC Office Greenville County, S. C., in Plat Book " 6 - H " at Page 87; and that the property lines, walls and buildings are as shown hereon, and that the walls and buildings located on said lot do not encroach or project on adjacent street or property, and that no adjacent walls or buildings encroach or project on said premises, and no power lines cross this property except as shown hereon. Also known as PROPERTY OF ROBERT F. KINNEY, JR. & NANCY J. KINNEY and recorded in Plat Book at Page

27608

CAROLINA SURVEYING CO., Greenville, S. C.

12-K-63

R. B. Bruce  
R. B. Bruce, RLS # 1933

Recordable Plat