

DEVENRIDGE DRIVE

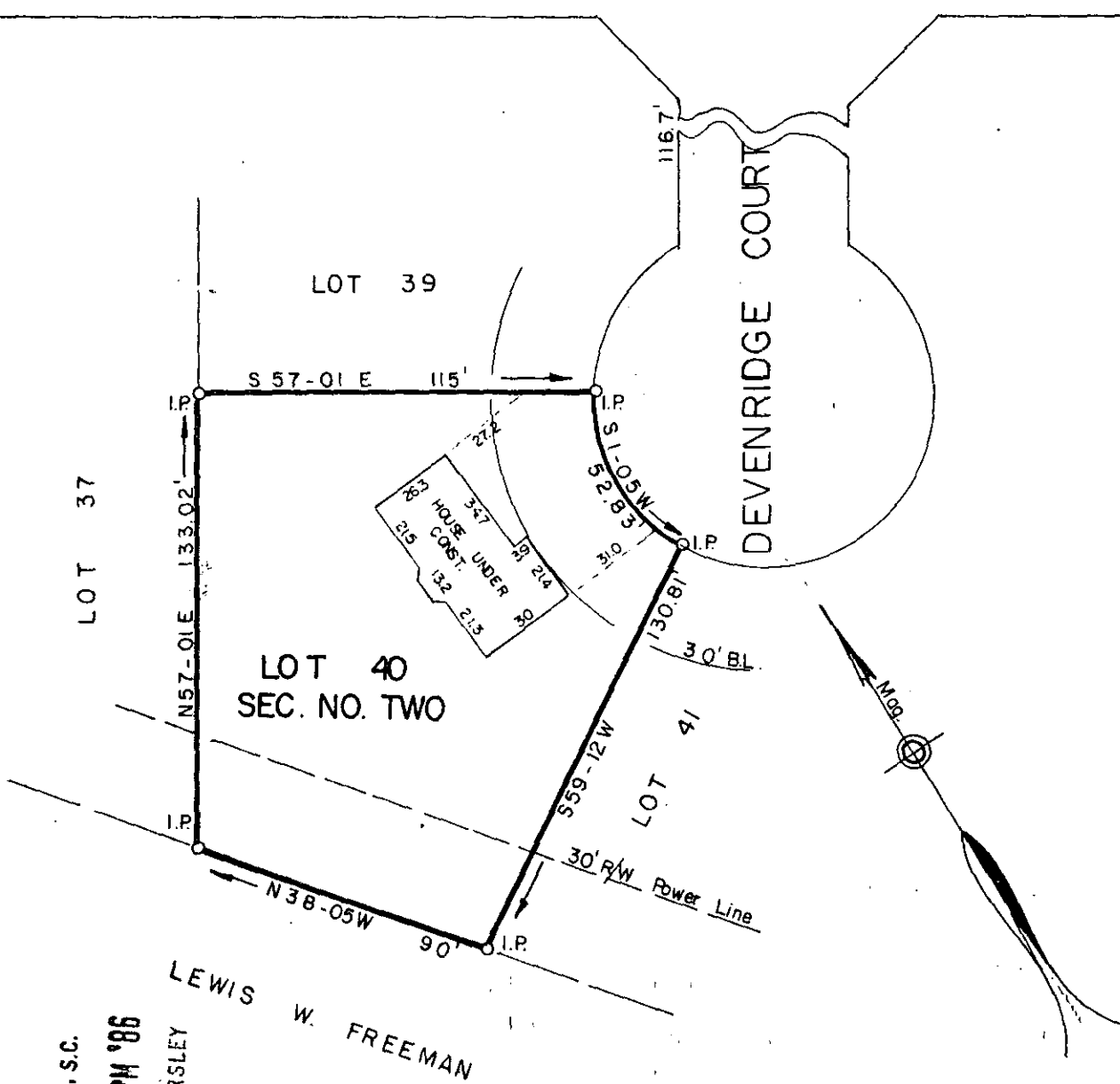

FILED
 GREENVILLE CO., S.C.
 FEB 19 4 06 PM '86
 DONNIE S. TANNERSLEY
 R.M.C.

LEWIS W. FREEMAN

PROPERTY OF
 THE SMITH COMPANIES
 OF GREENVILLE, INC.
 GREENVILLE COUNTY, S.C.

27377

Scale 1" = 50' February, 1986

12-K-52

This is to certify that on the 14th day of February, 1986, we surveyed the property shown on this plat being known as Lot 40 on plat of Devenger Pointe, Section Number Two, recorded in plat book 10-M, page 39, Office of R.M.C., Greenville County, S.C.; and that the property lines, walls and buildings are as shown hereon; that the buildings located on said lot do not encroach or project on adjacent streets or property; and that no adjacent buildings or walls encroach or project on said premises; and from information from Greenville County, this structure is not located in a designated flood area.

FEB 19 1986

DALTON & NEVES CO., INC. ENGINEERS
 GREENVILLE, S.C.

1041 6 007