

WINDWARD WAY

PHILLIPS LANE

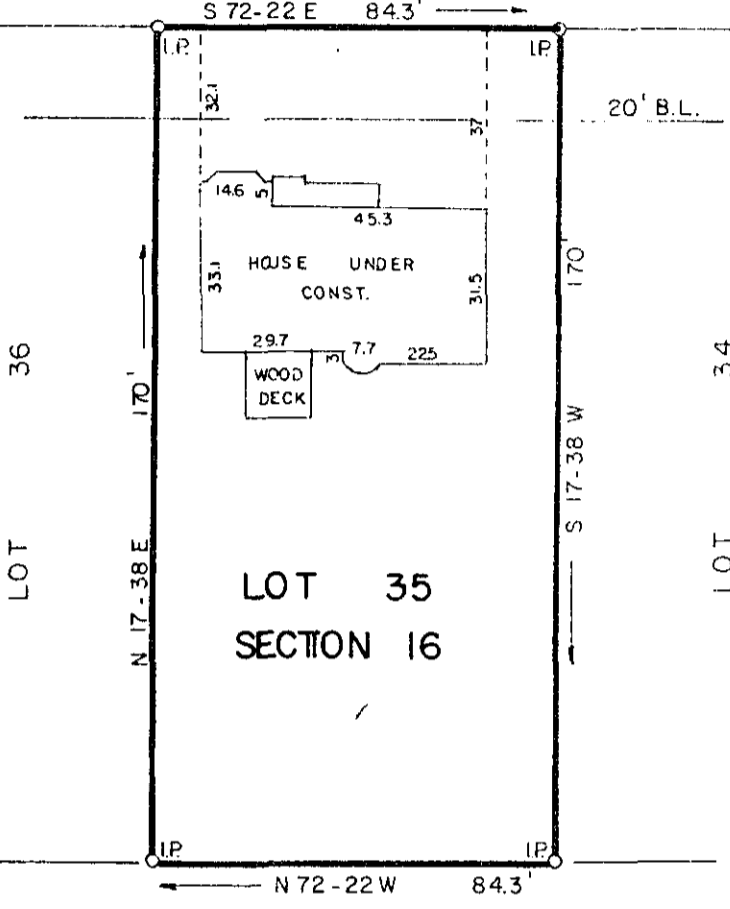

WESTMINSTER VILLAGE

12-K-51

FILED  
 GREENVILLE CO., S.C.  
 FEB 19 4 04 PM '86  
 DONALD S. TANKERSLEY  
 R.M.C.

PROPERTY OF  
 THE SMITH COMPANIES  
 OF GREENVILLE, INC. ✓ 27377  
 GREENVILLE COUNTY, S.C.

Scale 1" = 40' February, 1986 FEB 19 1986

This is to certify that on the 14th day of February, 1986, we surveyed the property shown on this plat being known as Lot 35 on plat of Devenger Place, Section 16, recorded in plat book 12-B, page 2, Office of R.M.C., Greenville County, S.C.; and that the property lines, walls and buildings are as shown hereon; that the buildings located on said lot do not encroach or project on adjacent streets or property; and that no adjacent buildings or walls encroach or project on said premises; and from information from Greenville County, this structure is not located in a designated flood area.

*Donald S. Tankersley*  
 DALTON & NEVES CO., INC. ENGINEERS  
 RECEIVED  
 FEBRUARY 19 1986  
 GREENVILLE COUNTY S.C.  
 SINCE 1902  
 DALTON & NEVES CO., INC.