

LO. IRON OLD  
LAL. IRON NEW

FILED  
GREENVILLE CO., S.C.  
FEB 17 2 38 PM '86  
JOHNNIE S. TANKERSLEY  
R.M.C.

This is to certify that on February 12, 1986, I surveyed the property shown on this plat, known as Lot 19 on plat of McDaniel Heights, recorded in the R.M.C. Office of Greenville County, in Plat Book G at Page 214, and that the property lines, walls and buildings are as shown hereon, that the building located on said lot does not encroach or project on adjacent streets or property, and that no adjacent walls or buildings encroach or project on said premises, and that no utility R/W's cross this property except as shown hereon. According to the Flood Rate Insurance Map and to the best of my knowledge, this structure is not in an Established Flood Zone.

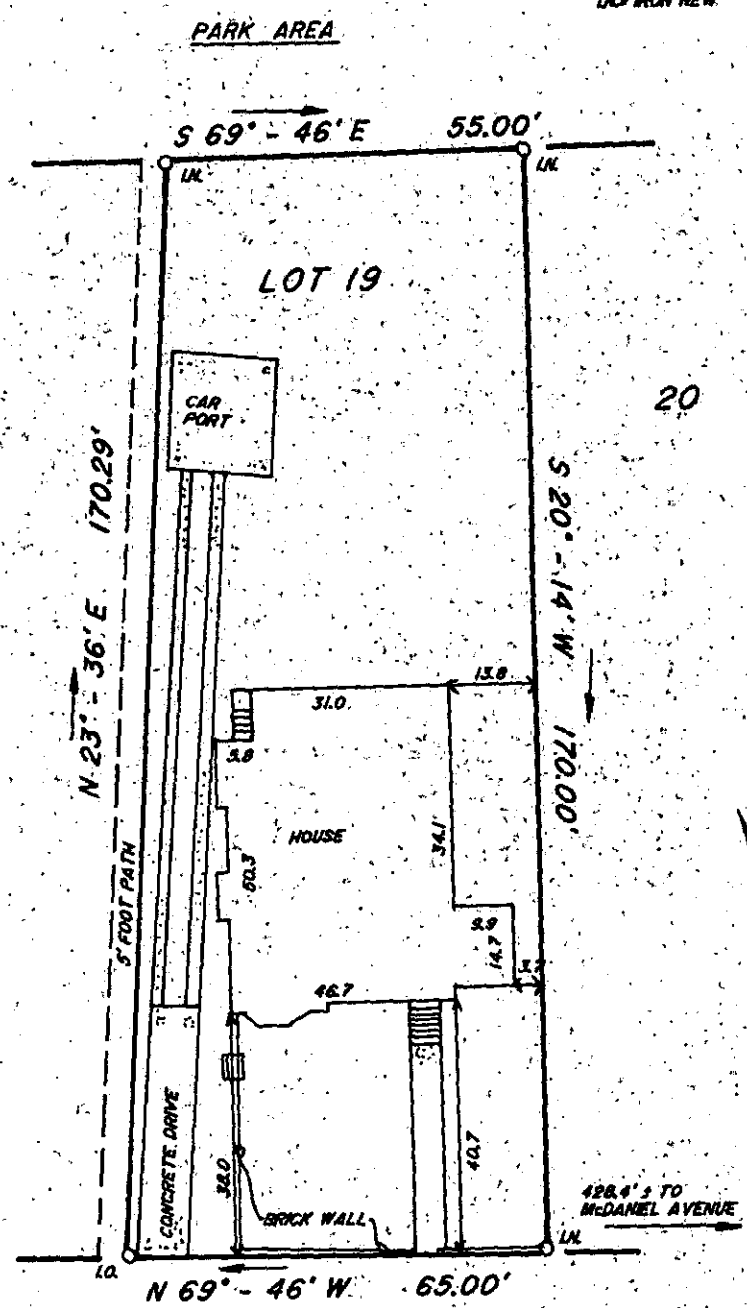

CLEVELAND STREET

27056

*Fredrick E. Landrith*  
Fredrick E. Landrith R.L.S. 9545

12-K-41 - FEB 17 1986

THIS PROPERTY IS SUBJECT TO ANY AND ALL RIGHTS OF WAY AND EASEMENTS OF RECORD.

**LANDRITH SURVEYING**  
Land Surveys - Topographical Maps  
Construction Layout

628-C WADE HAMPTON BLVD.  
GREENVILLE, S.C. 29609  
(803) 271-8536

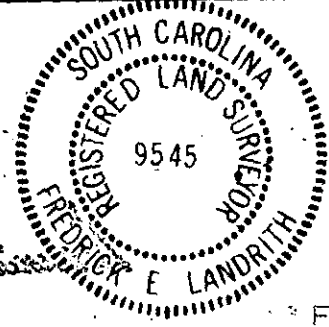
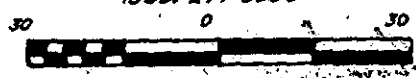

**STATE of SOUTH CAROLINA**  
**COUNTY of GREENVILLE**

McDANIEL HEIGHTS

LOT 19  
SURVEY FOR  
ROSS B. NELL  
JOAN E. NELL  
020

SURVEYED BY WEG  
DRAWN BY TLM

CHK'D BY FEL  
DATE 02/13/86

SEAL

FE 7.86  
PROJECT NO. 86-583