



FILED
GREENVILLE CO., S.C.

FEB 17 10 52 AM '86
DONNIE S. TANKE
R.M.C.

MILL ESTATES

EDWARDS MILL ROAD

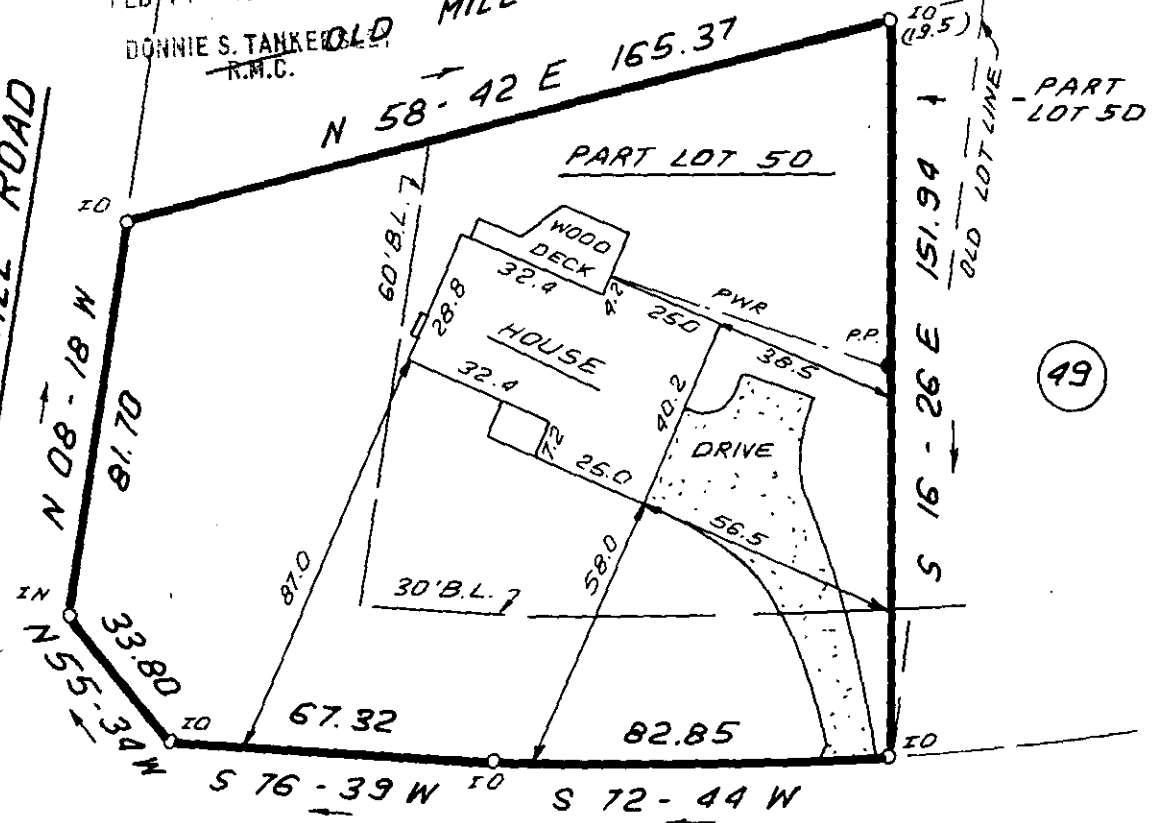

EAST WOODBURN DRIVE

NOTE: 5' DRAINAGE & UTILITY EASEMENT
ALONG ALL SIDE & REAR LOT LINES.

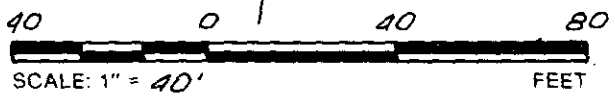

✓ 12K-40 FEB 17 1986

THIS IS TO CERTIFY THAT THE PROPERTY SHOWN ON THIS PLAT WAS SURVEYED UNDER MY DIRECT SUPERVISION. PROPERTY LINES AND IMPROVEMENTS SHOWN ARE LOCATED CORRECTLY AND THAT NO VISIBLE ENCROACHMENTS EXIST UNLESS OTHERWISE SHOWN. THIS PROPERTY IS NOT LOCATED IN A DESIGNATED FLOOD HAZARD AREA.

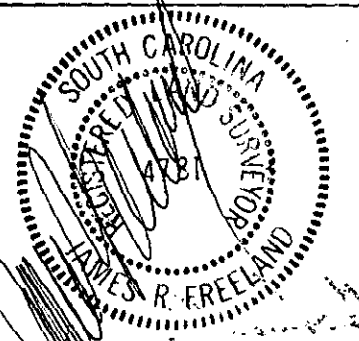

RLS. JAMES R. FREELAND
NO. 4781

STATE OF SOUTH CAROLINA
GREENVILLE COUNTY

27057 SEVEN OAKS
PART LOT 50
PROPERTY OF
ROBERT C. FELT
SUSAN M. FELT

FREELAND & ASSOCIATES
Engineers • Land Surveyors
318 WEST STONE AVENUE.
GREENVILLE, S.C.
(803) 271-4924

PLAT BOOK	4R-6
DEED BOOK	1178-843 & 842
TAX MAP	T 002.1-1-50
PARTY CHIEF	R.J.
DRAWN	I.R.
DATE	FEB. - 11 - 86
DWG. NO.	14518