

EIP S 9-40 E 99.74' EIP

26

27

25

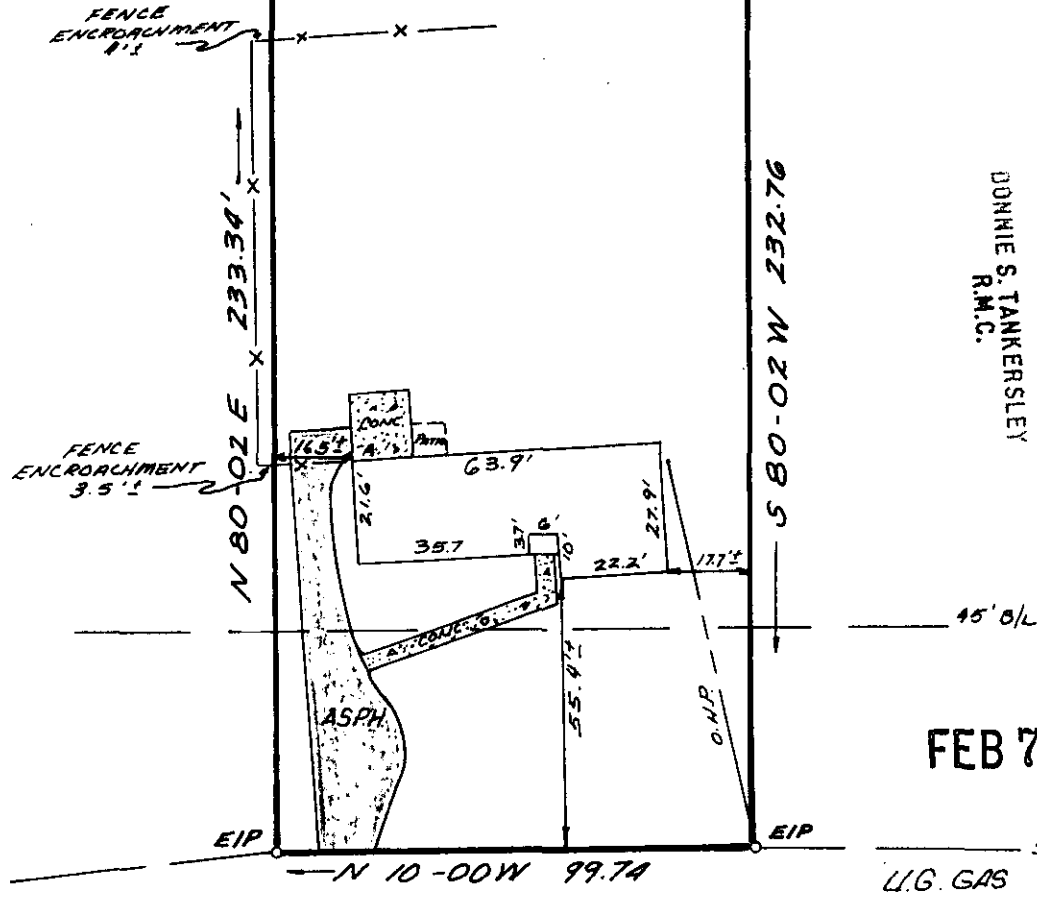

FILED
 GREENVILLE CO., S.C.
 FEB 7 2 18 PM '86
 DONNIE S. TANKERSLEY
 R.M.C.

FEB 7 1986

50' R/W
U.G. GAS

VICKIE CIRCLE
 PROPERTY OF
 CARY G. TRIPP
 DONNA L. TRIPP

12K-10

RECORDABLE PLAT

GREENVILLE, GREENVILLE COUNTY, SOUTH CAR.
 JANUARY 31 1986 SCALE 1"=40'

26163

This is to certify that on January 31, 1986, I surveyed the property shown on this plat, known as lot No. 26 of Plat No. Three of Cherokee Forest, as recorded in the R.M.C. Office for Greenville County, in Plat Book QQ page 36, and that the property lines, walls and buildings are as shown hereon, and that the building located on said lot does not project nor encroach on adjacent streets or property, and that no adjacent walls or buildings project nor encroach on said lot, and that no utility lines cross this lot, except as may be shown hereon. The degree of accuracy is 1/10,000.

NOTE: This property is not located within a flood hazard area.

Survey by: Richard D. Wooten, Jr.
 Greenville, South Carolina
 Richard D. Wooten
 S.C. R. L. S. No. 4678