

Note:

This is Lot # 66, Love Estates,  
Plat Book I - Page 112.

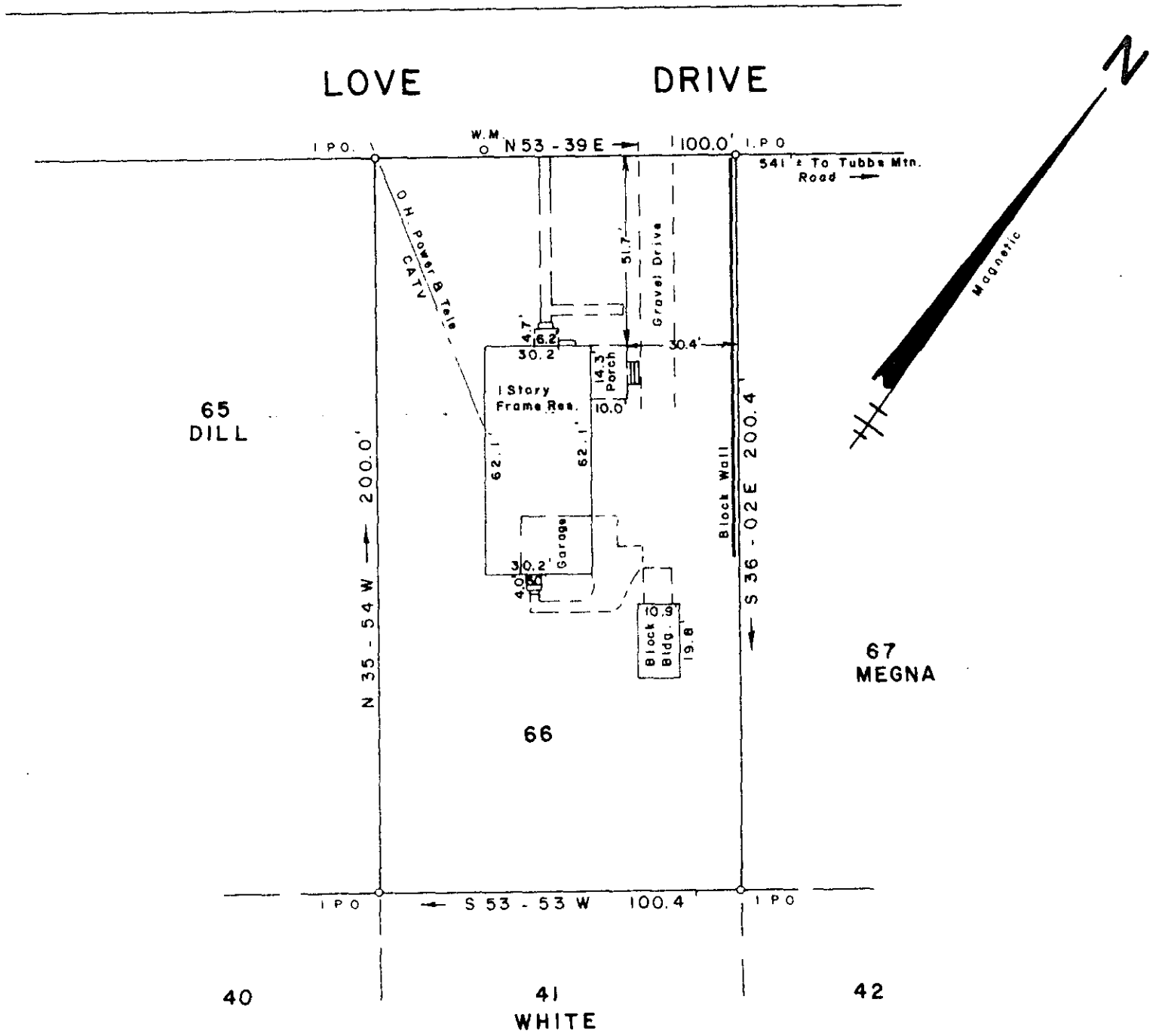

FILED  
 GREENVILLE CO., S.C.  
 FEB 24 11 58 AM '86  
 DONNIE S. TANKERSLEY  
 R.M.C.

SURVEY FOR  
 JAMES D. SOMMERS  
 CHERYL F. SOMMERS

CITY OF TRAVELERS REST GREENVILLE COUNTY  
 SOUTH CAROLINA  
 FEBRUARY 12, 1986

12-1-73

I hereby certify that the measurements as shown above are correct and there are no encroachments or projections other than shown.

I hereby certify that the ratio of precision of the field survey is 1/5000 as shown hereon and the area was determined by computer.

**JEFFERY M. PLUMBLEE, INC.**  
 LAND SURVEYING

P O BOX 788  
 TRAVELERS REST, S. C. 29690 (803) 834-4426

FEB 24 1986

JEFFERY M. PLUMBLEE  
 SURVEYOR  
 P.L.S. # 7881

Scale 1" = 40'