

RYAN

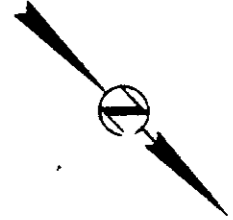

FILED  
GREENVILLE CO., S.C.  
FEB 14 3 39 PM '86  
DONNIE S. TANKERSLEY  
R.M.C.

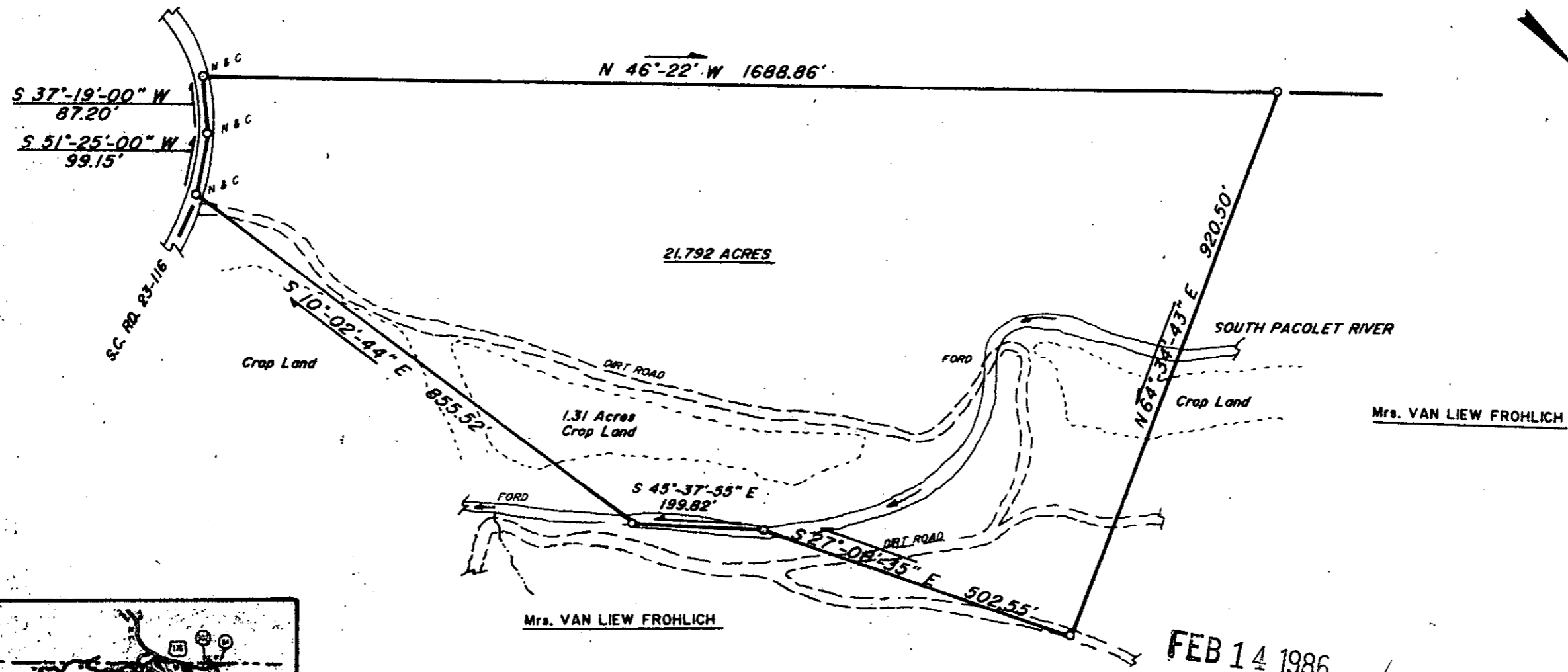
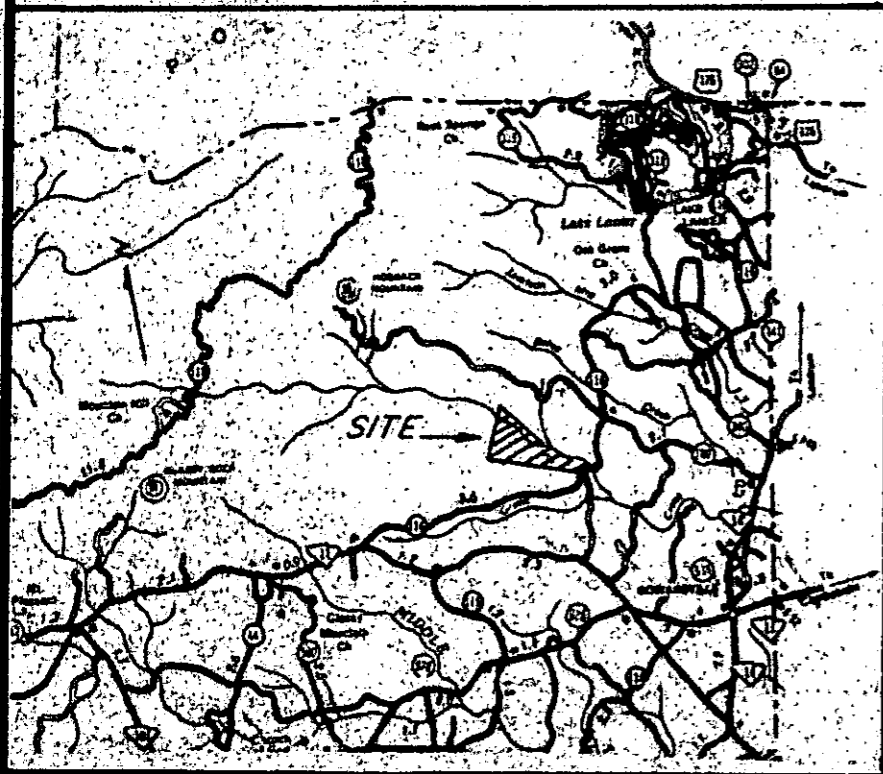

FEB 14 1986

12-J-62 26938

THIS IS TO CERTIFY THAT THE RATIO OF PRECISION OF THE FIELD SURVEY IS 1/8,500 AND THE AREA WAS DETERMINED BY THE DMD METHOD.

*Frederick E. Landrith*  
Frederick E. Landrith R.L.S. 9545

THIS PROPERTY IS SUBJECT TO ANY AND ALL RIGHTS OF WAY AND EASEMENTS

<p><b>LANDRITH SURVEYING</b> Boundaries • Topographic Maps Construction Layout 628-C Wade Hampton Blvd. Greenville, S. C. 29609 18031 271-8536</p>			<p>STATE of SOUTH CAROLINA COUNTY of GREENVILLE</p>
<p>SURVEYED BY: FEL DRAWN BY: JMW</p>	<p>CK'D BY: FEL DATE: JAN 26, 1986</p>		<p>A PORTION OF THE Mrs. VAN LIEW FROHLICH PROP. SURVEY FOR PERRY M. WEINBERG</p>
		<p>SEAL</p>	<p>PROJECT NUMBER: 500-3</p>

MICROFILMED