

FILED
 GREENVILLE CO., S.C.
 FEB 7 2 28 PM '86
 DONNIE S. TANKERSLEY
 R.M.C.

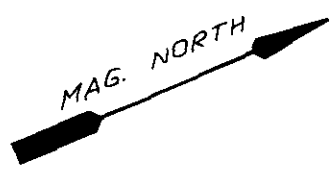
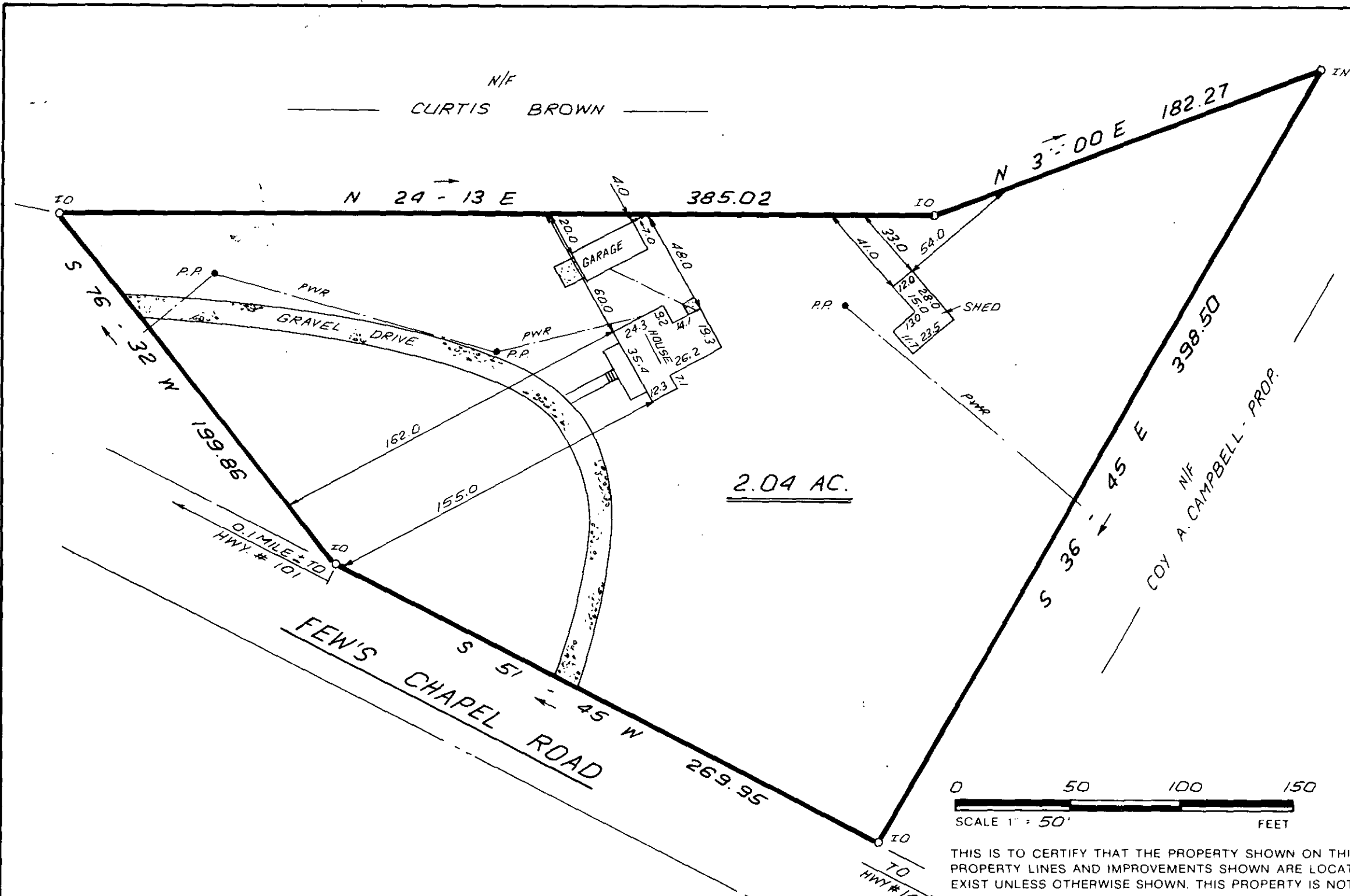

26165

FEB 7 1986

12-J. 53



THIS IS TO CERTIFY THAT THE PROPERTY SHOWN ON THIS PLAT WAS SURVEYED UNDER MY DIRECT SUPERVISION. PROPERTY LINES AND IMPROVEMENTS SHOWN ARE LOCATED CORRECTLY AND THAT NO VISIBLE ENCROACHMENTS EXIST UNLESS OTHERWISE SHOWN. THIS PROPERTY IS NOT LOCATED IN A DESIGNATED FLOOD HAZARD AREA

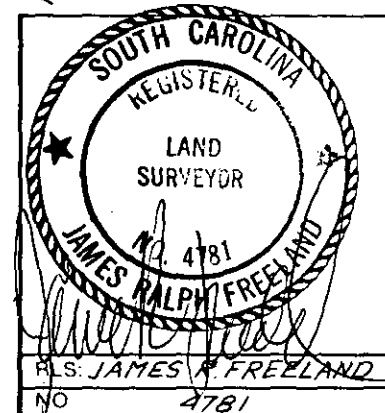

**STATE OF SOUTH CAROLINA
 GREENVILLE COUNTY**

PROPERTY OF
 PHILLIP E. PENFIELD
 DEBORAH L. PENFIELD

FREELAND & ASSOCIATES
 Engineers • Land Surveyors
 318 WEST STONE AVENUE.
 GREENVILLE, S.C.
 (803) 271-4924

PLAT BOOK	YVV - 85
DEED BOOK	1062 - 540
TAX MAP	315-6342-1-20.1
PARTY CHIEF	L.T.
DRAWN	I.R.
DATE	FEB-6-86
DWG. NO.	14600

5010 -- 1FE.786 121
 THE PRINT MACHINE, INC. NG1205 5.0001

MICROFILMED