

MICROFILMED

NUMBERED LINES

1	S 59-53 E	61.15'
2	S 65-08 E	50.00'
3	S 72-28 E	49.87'
4	S 82-55 E	59.28'
5	S 53-51 W	30.16'
6	N 86-44 W	63.29'
7	S 25-14 E	23.50'
8	S 61-44 W	51.61'
9	S 40-03 W	66.13'
10	S 64-36 W	123.06'
11	N 78-57 W	49.55'
12	S 52-54 W	27.58'
13	S 74-33 E	13.05'
14	N 61-56 E	47.37'
15	S 65-60 E	44.64'
16	N 17-37 E	31.05'
17	N 16-41 W	26.06'
18	N 10-22 E	23.61'
19	N 75-05 E	24.66'
20	N 10-07 W	30.97'
21	N 73-37 E	44.91'
22	N 62-49 E	35.93'
23	N 03-09 W	42.04'
24	N 78-48 E	41.92'
25	N 15-12 W	37.51'
26	N 83-27 E	91.53'
27	N 40-30 E	129.58'
28	N 43-26 W	26.01'
29	N 49-13 E	169.47'

FILED
GREENVILLE CO. S.C.
JAN 21 9 44 AM '86
DUNNIE S. TANKERSLEY
R.M.C.

TAX MAP
631.8-1-6

CONTAINS
15.00 ACRES
631.8-1 PART OF 3

TAX MAP
631.8-1-3

TAX MAP
631.8-1-8

24086

12-J-8

JAN 21 1986

STONE at 20.74'

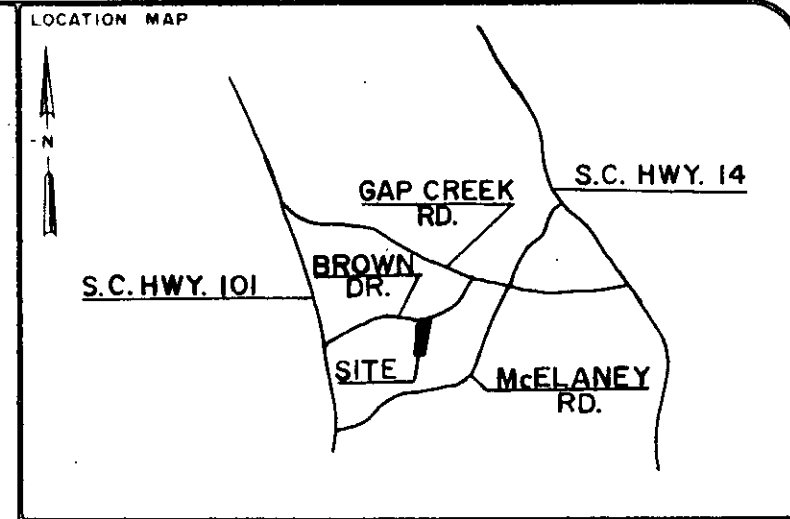
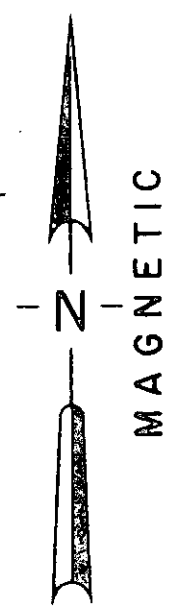
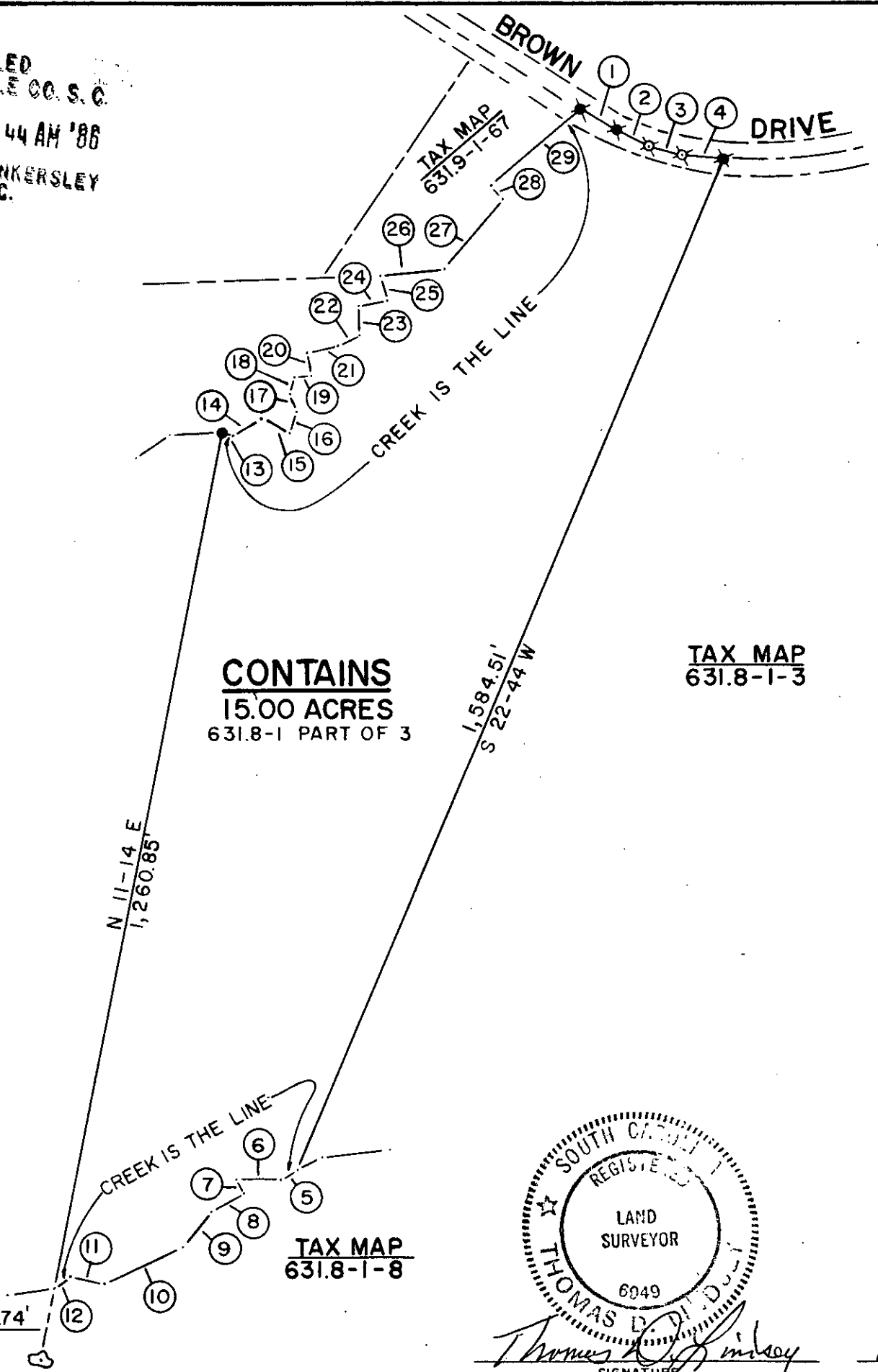

LEGEND

○	I.P. SET	△	STONE
⊙	I.P. FOUND	⊕	R.R. SPIKE
⊙	NAIL & CAP SET	⊕	NAIL & CAP FOUND

I hereby certify that the ratio of precision of the field survey is 1/8,000 as shown hereon and the area was determined by the coordinate method of area calculation.

I hereby certify that the measurements as shown on this plat are correct and that there are no encroachments or projections other than shown.

This property is subject to all easements, zoning ordinances and rights of way, of record or not of record, if any.

REFERENCES:
DEED - 960 P. 293
1086 P. 851

PROPERTY OF
BOYD C. & SYBIL L. LISTER

SURVEYED FOR
RICKY M. & LINDA F. PERRY

GREENVILLE COUNTY SOUTH CAROLINA

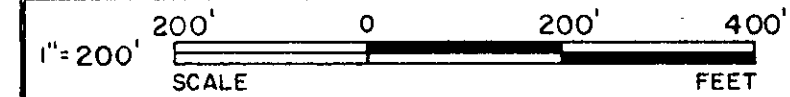

DRAWN	CHECK	DATE	JOB NO.
JGC	WCL	DEC. 31 1985	1864

LINDSEY & ASSOCIATES
HWY. 253 RT. 1, TAYLORS S.C. 29687
LAND & HYDROGRAPHIC SURVEYORS

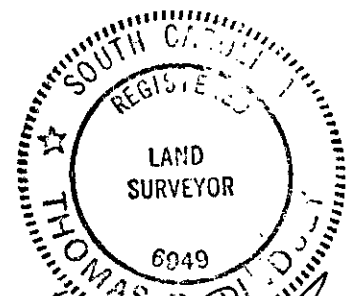

Thomas D. Lindsey
SIGNATURE

1/9/86
DATE

THE PRINT MACHINE, INC. NS3413

1 JAN 21 1986 706

5.0001