

TEXAS AVENUE
WATER & SEWER IN AT RW

MICROFILMED

GEORGE STREET

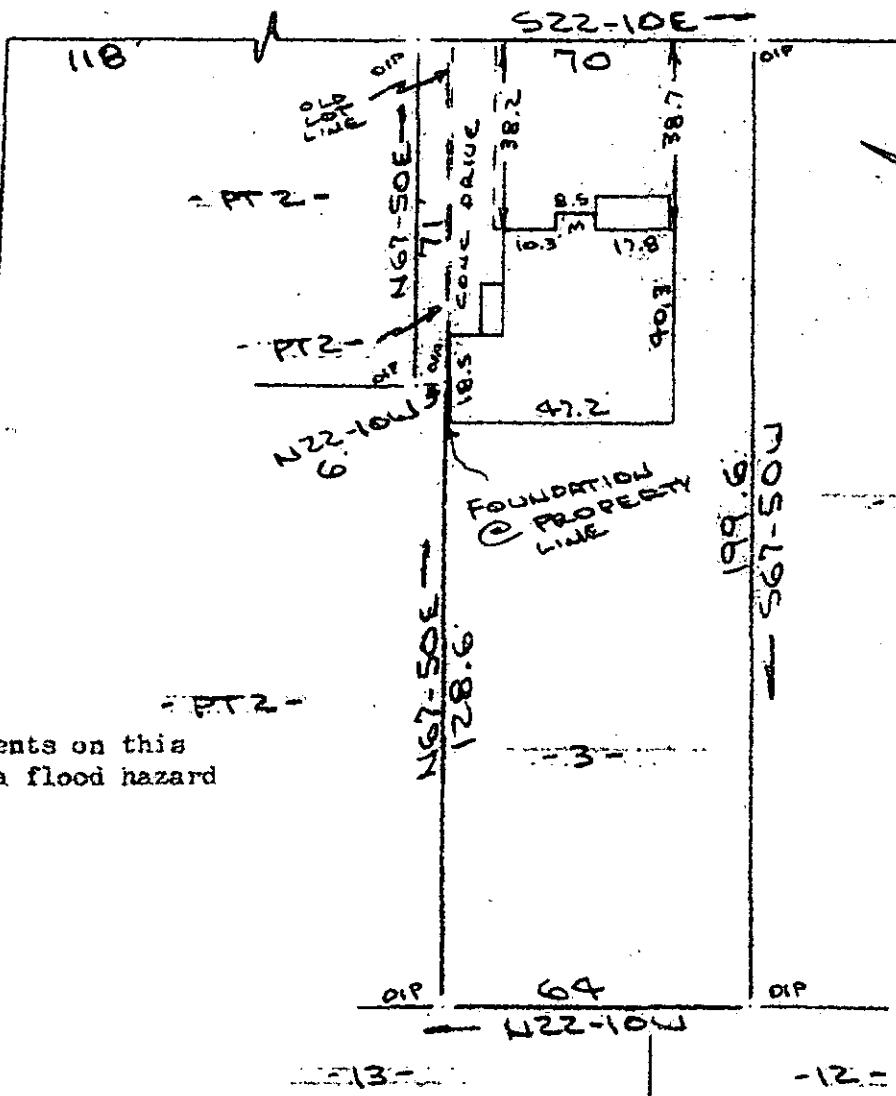

FILED
GREENVILLE CO. S. C.
FEB 4 10 08 AM '86
JONNIE S. TANKERSLEY
R.M.C.

Note: Improvements on this lot are not in a flood hazard area.

PROPERTY OF
OSETA EBONIWE
NEAR GREENVILLE, S.C.
SCALE: 1"=40' 28 JAN 1986



This is to certify that on the 28th day of January, 1986, I surveyed the property shown on this plat, being known as lot 3 and part of lot 2 on plat of H. K. TOWNES PROPERTY and recorded in the RMC Office Greenville County, S. C., in Plat Book " K " at Pages 50 & 51; and that the property lines, walls and buildings are as shown hereon, and that the walls and buildings located on said lot do not encroach or project on adjacent street or property, and that no adjacent walls or buildings encroach or project on said premises, and no power lines cross this property except as shown hereon.

FEB 4 1986

12I-94

25804

R. B. Bruce

R. B. Bruce, RLS # 1952

CAROLINA SURVEYING
112 Manly St.
Greenville, S. C.

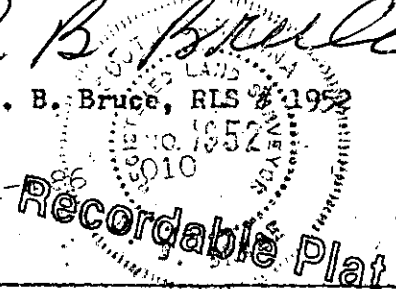

Recordable Plat