

NOTE: IRON PINS AT ALL PROPERTY CORNERS, UNLESS OTHERWISE NOTED.

NOTE: DRAINAGE AND UTILITY EASEMENT 5' EACH SIDE OF ALL SIDE AND REAR LOT LINES.

GREENVILLE CO. S.C.  
FEB 3 1 24 PM '86  
DONNIE S. TANKERSLEY  
R.M.C.

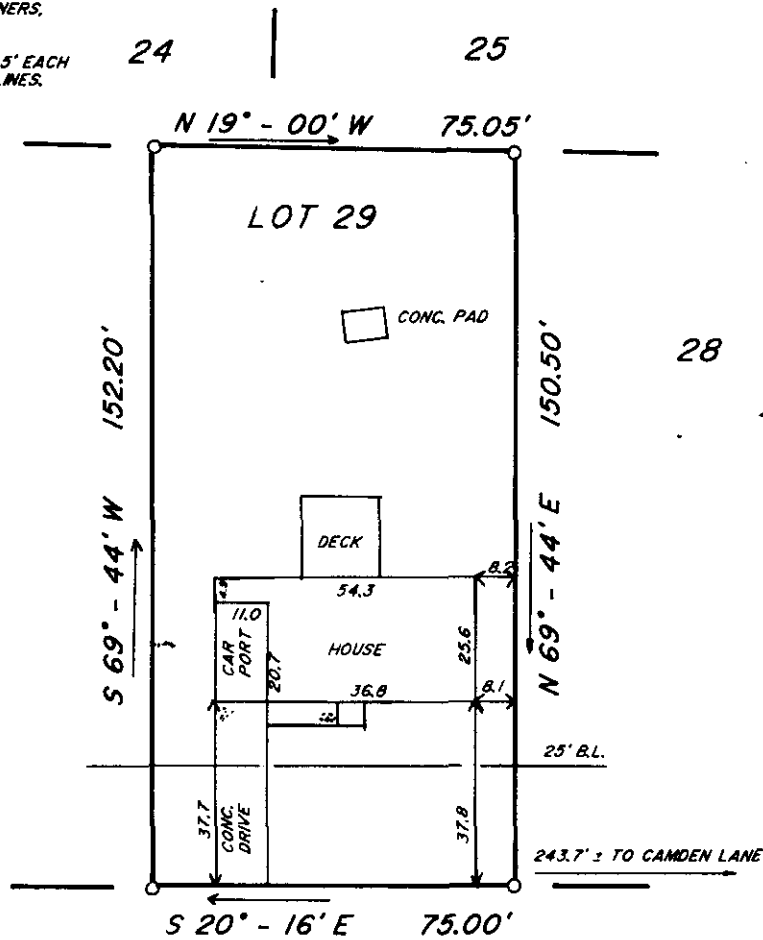

### BROOK FOREST DRIVE

This is to certify that on January 29, 1986, I surveyed the property shown on this plat, known as Lot 29 on plat of Belle Meade, recorded in the R.M.C. Office of Greenville County, in Plat Book EE at Pages 116 and 117, and that the property lines, walls and buildings are as shown hereon, that the building located on said lot does not encroach or project on adjacent streets or property, and that no adjacent walls or buildings encroach or project on said premises, and that no utility R/W's cross this property except as shown hereon. According to the Flood Rate Insurance Map and to the best of my knowledge, this structure is not in an Established Flood Zone.

12-I-85  
25629

*Fredrick E. Landrith*  
Fredrick E. Landrith, RLS# 9545

THIS PROPERTY IS SUBJECT TO ANY AND ALL RIGHTS OF WAY AND EASEMENTS OF RECORD.

**LANDRITH SURVEYING**  
Land Surveys - Topographical Maps  
Construction Layout

628-C WADE HAMPTON BLVD.  
GREENVILLE, S.C. 29609  
(803) 271-8536

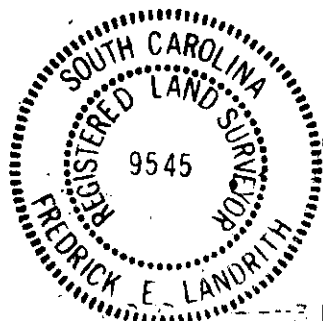
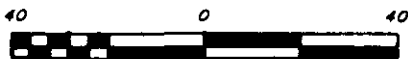

**STATE of SOUTH CAROLINA**  
**COUNTY of GREENVILLE**

BELLE MEADE  
LOT 29  
SURVEY FOR

JULIA L. MAYES

SURVEYED BY EG/ES/JD

CHK'D BY FEL

DRAWN BY TLM

DATE 01/30/86

SEAL

PROJECT NO. 86-559