

MICROFILMED

Note: Improvements on this lot are not in a flood hazard area.

FILED  
GREENVILLE CO. S. C.  
FEB 3 10 05 AM '86  
DONNIE S. TANKERSLEY  
R.M.C.

BEE TREE COURT  
WATER & SEWER INST. R/W

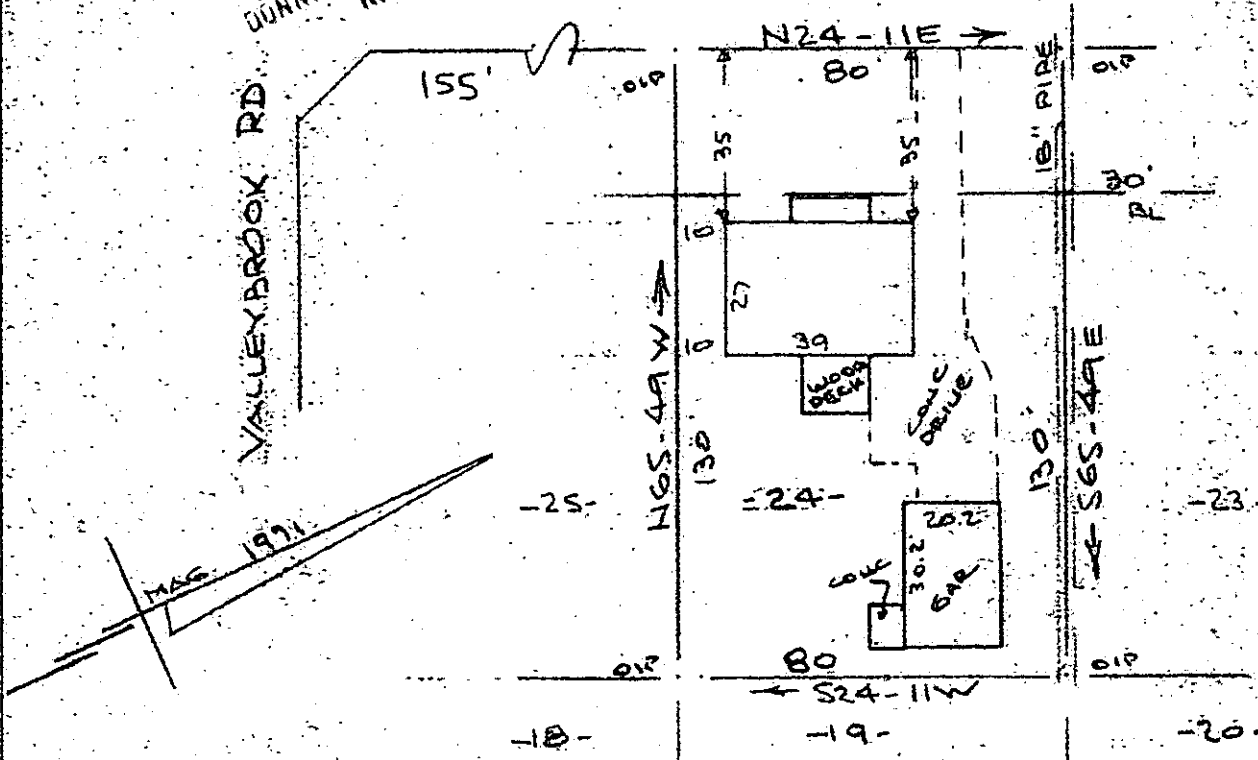

FEB 3 1986

PROPERTY OF  
KEVIN H. LAW  
NEAR GREENVILLE, S. C.  
SCALE: 1" = 40' 30 JAN 1986

This is to certify that on the 30th day of January, 1986, I surveyed the property shown on this plat, being known as lot 24 on plat of SECTION 1 VALLEY BROOK and recorded in the RMC Office Greenville County, S. C., in Plat Book "4N" at Page 60; and that the property lines, walls and buildings are as shown hereon, and that the walls and buildings are as shown hereon, and that the walls and buildings located on said lot do not encroach or project on adjacent street or property, and that no adjacent walls or buildings encroach or project on said promises, and no power lines cross this property except as shown hereon.

12-I 80

25621

*R. B. Bruce*

R. B. Bruce, RLS #1952

CAROLINA SURVEYING CO.  
112 Manly St.  
Greenville, S.C. 29605  
C: FE-3 86

Recordable Plat  
3.0000