

MICROFILMED

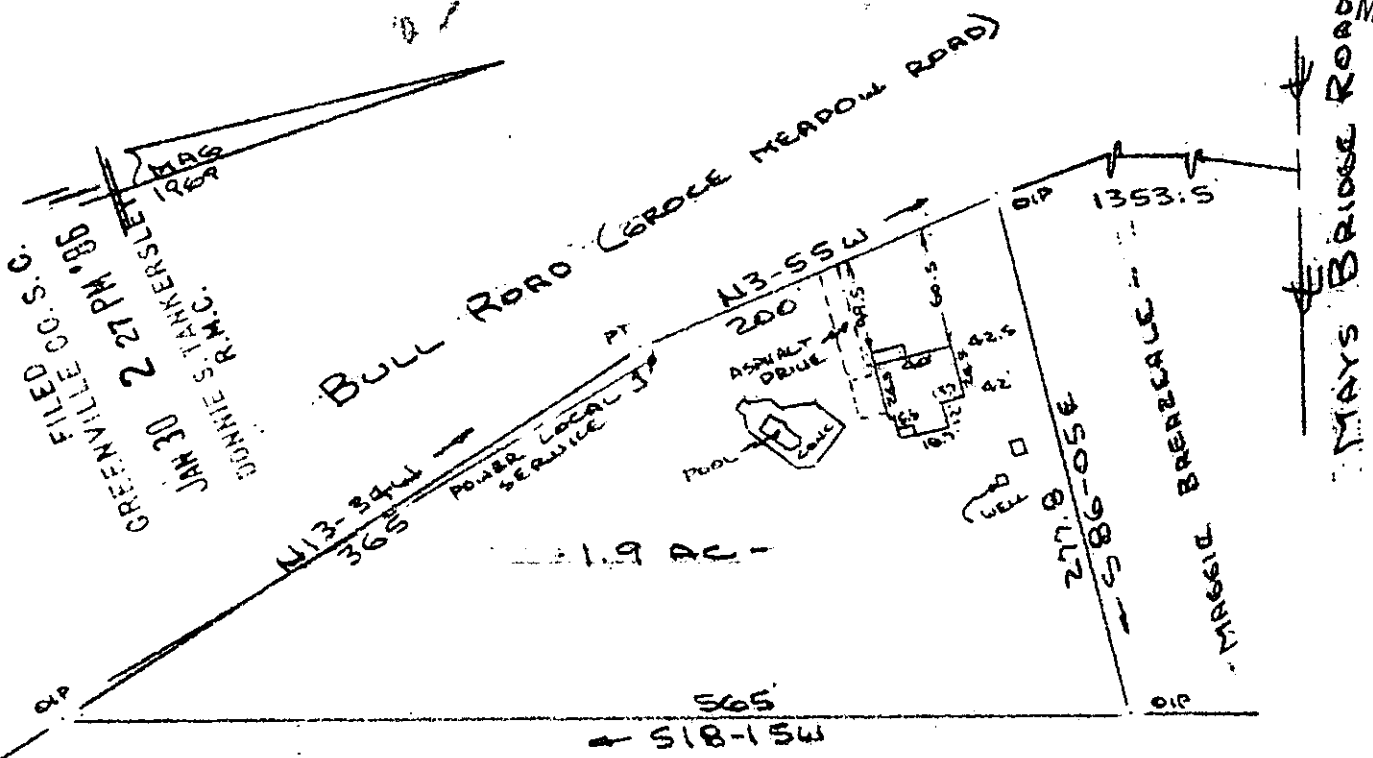

FILED  
 GREENVILLE CO. S.C.  
 JAN 30 2 27 PM '86  
 RONNIE M. VAUGHN  
 R.M.C.

CHARLES L. TAYLOR

Note: Improvements on this lot are not in a flood hazard area.

PROPERTY OF  
 MICHAEL F. GOODLING & ELIZABETH M. GOODLING  
 NEAR GREEK, GREENVILLE CO., S.C.  
 SCALE: 1" = 100' 30 JAN 1986



This is to certify that on the 30th day of January, 1986, I surveyed the property shown on this plat, being known as 1.9 acres on plat of RONNIE M. VAUGHN and recorded in the RMC Office Greenville County, S. C., in Plat Book "4 - D" at Page 1 and also known as PROPERTY OF MICHAEL F. GOODLING & ELIZABETH M. GOODLING and recorded in Plat Book at Page ; and that the property lines, walls and buildings are as shown hereon, and that the walls and buildings located on said lot do not encroach or project on adjacent street or property, and that no adjacent walls or buildings encroach or project on said premises, and no power lines cross this property except as shown hereon.

JAN 30 1986

25174

12I-62

R. B. Bruce  
 R. B. Bruce, RLS # 1952

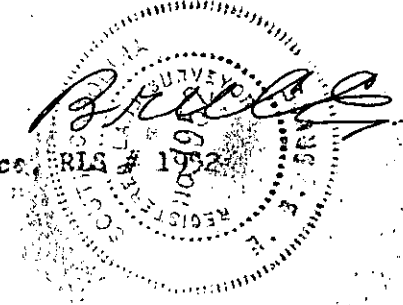

CAROLINA SURVEYING CO.  
 112 Manly St.  
 Greenville, S. C.

Recordable Plat