

MICROFILMED

FILED  
GREENVILLE CO. S. C.  
JAN 27 4 53 PM '86

~~SURFACE~~ DRAINAGE  
WATER & SEWER IN ST. E.L.W.

SALADO LANE

JUNNIE TANKERSLEY  
R.M.C.

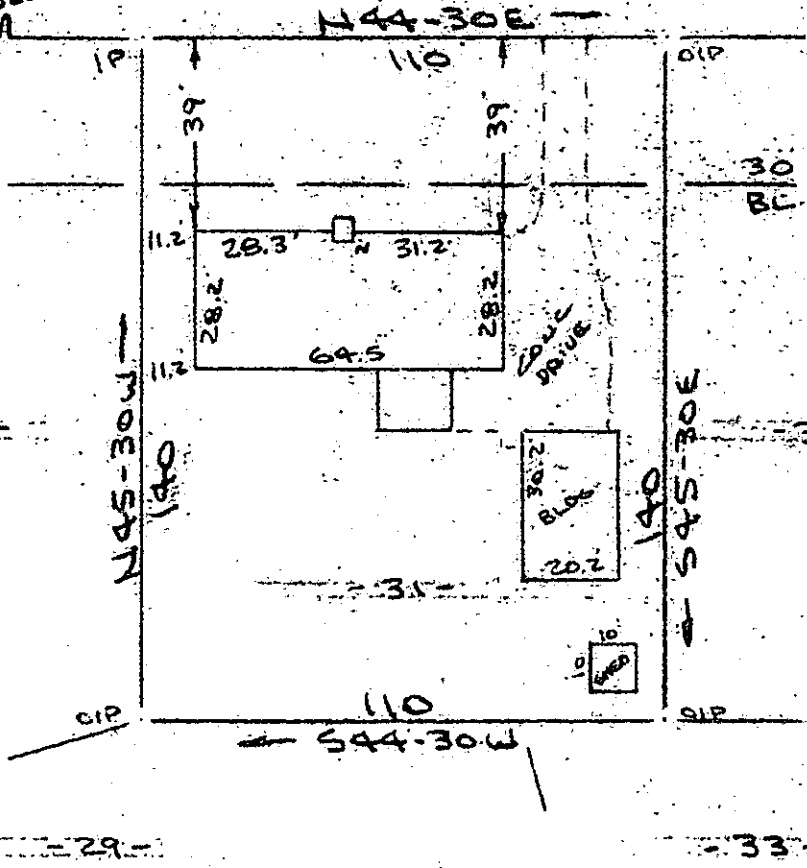

Note:  
Improvements on this lot  
are not in a flood  
hazard area.

PROPERTY OF  
**RANDOLPH RHODES & MICHELLE RHODES**  
MAULDIN, S. C.  
SCALE 1"=40' 24 JAN 1986



This is to certify that on the 24th day of January, 1986, I surveyed the property shown on this plat, being known as lot 31 on plat of HILLSBOROUGH SECTION ONE and recorded in the RMC Office Greenville County, S. C., in Plat Book "WV" at Page 56; and that the property lines, walls and buildings are as shown hereon, and that the walls and buildings located on said lot do not encroach or project on adjacent street or property, and that no adjacent walls or buildings encroach or project on said premises, and no power lines cross this property except as shown hereon.

JAN 27 1986

24723

*R. B. Bruce*  
R. B. Bruce, RLS # 1952  
Recordable Plat

12-I-52

CAROLINA SURVEYING  
112 Manly St.  
Greenville, S. C.

